WA
QLD
NSW
HOT & HORNY
HOME GIRLS
ACT
QLD
VIC
100% AUSSIE
#1459
JUL 02, 2018
$5.95 NZ $6.45
the Forum
Angela
Mia
Remy
PORN 20 OF THE WORLD'S BEST STARS!
30H!
SABRINA
RELEASES THE MOUNDS
UNRESTRICTED
M (Mature)
NOT RECOMMENDED FOR READERS UNDER 15 YEARS
9 313006 001843 13

FLESHLIGHT TURBO™ THRUST & IGNITION

THE ULTIMATE BLOW JOB EXPERIENCE

The Fleshlight Turbo™ offers you the most realistic and satisfying alternative to oral sex. Uniquely designed with three points of initial insertion, the Turbo provides the mind-blowing sensations synonymous with getting a stellar blow job. Whether you like to stimulate just the tip or you prefer the tight, spine-tingling sensation of deep throating, the Turbo provides you the tease and the thrill to get to the finish line. Complete with a non-anatomical orifice and an exclusive texture, the Fleshlight Turbo™ will take you to new levels of sexual satisfaction.

FEATURES

- Two suspended layers of Superskin™ offer a patented experience like no other
- Unique entry system holds you in multiple locations for more overall stimulation
- Two exclusive colors, Blue Ice & Copper

SEE MORE AT
FLESHLIGHT.COM/TURBO

FLESHLIGHT®
THE NUMBER ONE SELLING MALE SEX TOY IN THE WORLD!

©2017 Interactive Life Forms, LLC. All rights reserved. Fleshlight, Fleshlight Turbo, Fleshlight Turbo Thrust, Fleshlight Turbo Ignition & all associated logos are designs or registered trademarks of Steve Shubin, used under license.

WORLD'S BREAST!

Russia wins the World Cup of tits

THE soccer World Cup has only just got under way in Russia, but the host nation has already WOMPED the opposition in the competition that REALLY matters – which country's sheilas have the biggest CHEST PUPPETS.

After an EXHAUSTIVE study, data company Target Map has released an interactive map showing where on the GLOBE the biggest globes are, and Russia came out on top, along with Sweden, Finland and Norway.

The women in those MUCH-BLESSED NATIONS average over a D-cup, while here in BOOBICLY-DEPRIVED Australia, our womenfolk only average a C.

We tied with the Poms in Division C, alongside Canada, France, Brazil and Italy.

But we've got a way to go before we can challenge the Seppos, Germans, Colombians, Icelanders and Venezuelans, all of whom average a D-cup.

Oh well. We can still kick sand in the faces of the 92 countries that only average an A-cup. We'd NAME AND SHAME them, but we're bigger than that.

Like our sheila's TITS! ■ Picture

REGULARS

12 WOBBLY WORLD **14** NEWS FLASH! **24** YOU'RE JOKING **26** READERS' WORLD
28 SICK PICS **31** TRINITY **33** PIN-UP **42** SPOT THE DIFFERENCE
44 CHEEKYCROSS **46** MOVIECROSS **50** MY BEST FUCK **52** INTERNUTTERS
53 HOME GIRLS **68** HOME GIRL OF THE WEEK **70** GO FACT YOURSELF

CONTACT US

WRITE TO The Picture, PO Box 4088, Sydney, NSW 2000
EMAIL picture@bauer-media.com.au
CALL (02) 9288 9686
facebook.com/picturemagazine

STOP FUCKEN PRESS! STOP FUCKEN PRESS! STOP FUCKEN P

PICTURE PRESENTS

TOP 20 PORN STARS

DIR

20. GIANNA Michaels »

From flipping burgers in Seattle to juggling cocks in LA, Gianna, with her natural F-cup titties and big ol' arse, blazed a trail for the fuller-figured porn queen. From 2004 to 2015 she emptied ballbags all over the world.

19. STOYA »

Tech-head, go-go-dancer, magazine columnist – Stoya is many things, but most importantly she's an alt-porn star. She performs just about every sexual act under the sun – and a few where the sun don't shine.

18. CHRISTY Mack »

With her Mohawk do and multiple tatts, Christy blazed a trail for the new style of porn. Refreshing, we'd call it. Anyway, she went on to thrill and amaze the world over her six year (so far) career.

DIRTY GIRLS!

20 porn stars who put the 'X' in 'XXX'

16. REMY LaCroix

A cute, knob-suckin' ball of energy, Remy was tipped to be a star right after she debuted in 2013. She's bounced in and out of the porn biz and now keeps her fans happy by pouring her beaut brand of filth out via her own website.

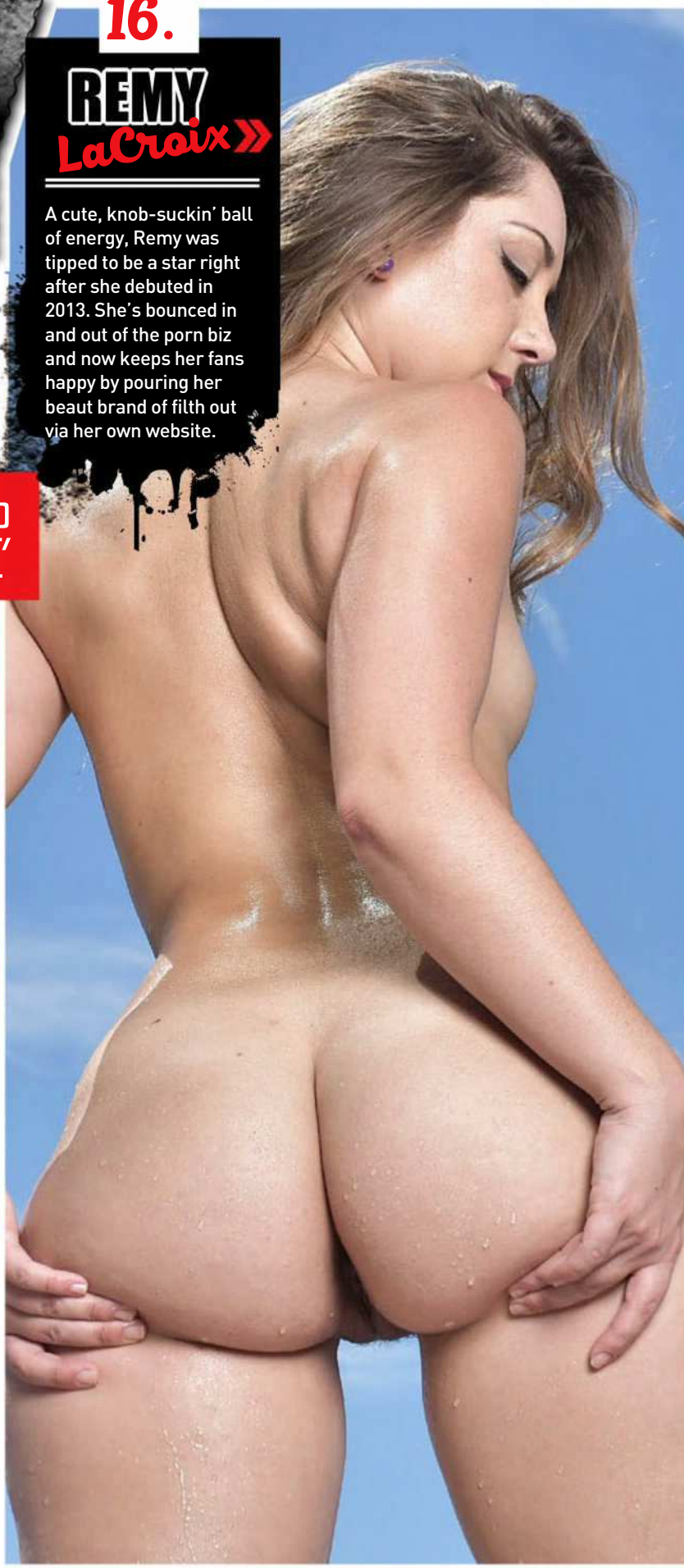

17. ASA Akira

Acclaimed as the most successful Asian-American in porn, in her 12 years in the business Asa has been a radio star, a director and an author, without ever neglecting her core business – fucking like a champion!

15.

RILEY « Reid

She only started in 2011, but within a couple of years Riles was already being nominated – and winning – some of the big rooting flick awards. One of the busiest babes in the biz, she just keeps going and going.

14.

JOANNA « Angel

A pioneer of 'alt-porn', this Jewish chick from Brooklyn, New York, set the porn world on fire when she founded the Burning Angel website, while continuing her own good work on screen as an award-winning fucktress and director.

13.

JYNX Maze »

Eight years of rooting before the cameras and Jynx is still going strong and doing it all – bum sex, gargling spoof, multiple schlong juggling, mashing moots wit da ladies, yeah, Jynx definitely has the words 'all rounder' on her CV.

PICTURE PRESENTS

TOP 20 PORN STARS

12. BOBBI «Starr

Former PICTURE mag columnist Bobbi was inspired to get into porn by Belladonna. After giving it her all for nine years, last we heard the mostly lezzo oriented spitfire was planning to study medicine and become a gyno. Hardly much of a career change, then.

11. BONNIE Rotten »

Putting the punk into porn since 2012, Bonnie started her modelling career doing a spread for *Girls and Corpses* magazine and never looked back. Another AVN Performer of the Year winner (2014), Bonnie's been there, done that, and has the tatts to prove it.

10. MARIA «Ozawa

Half Canadian, half Japanese – think sushi with maple syrup – Mazza busted into porn via the Japanese AV scene, then fucked her way to the top, eventually taking on the traditional Jap tentacle porn genre in *Monster Swallowing Ecstasy Maria Ozawa* .

9. ADRIANA «Chechik

As well as being named the AVN 2017 Performer of the Year, this uni-educated California firecracker also won Most Outrageous Sex Scene and Best Oral Sex Scene – for a scene starring her and EIGHT blokes! Somebody stop her!

PICTURE PRESENTS

TOP 20 PORN STARS

8. ANGELA White

Like Julius Caesar before her, Ange came, she saw, and she conquered. Then she came a few more times. After 15 years of doing everything possible in front of the cameras this Aussie babe has the LA porn scene by the balls.

7. JESSE Jane

The energiser bunny of porn, the fabulous Ms Jane was one of the hottest porn chicks on the planet between 2002 and her "retirement" in 2017. Plus she plays a mean game of office cricket, as we discovered.

6. MIA Malkova

She only kicked off her porn career in 2012, but she's already bucking for Hall of Fame status. Mia's smiley face has seen more icing than a million school cakes sales, but still she keeps coming back for more.

5. ALEXIS Texas

With her trademark monster arse – more than a metre around, according to experts – Alexis put the boo-tay back into rooting when she kicked off her career – directed by Belladonna, no less – in 2008's *Discovering Alexis Texas*.

4. TORI Black

The first person in the history of the AVN Awards (the Oscar of porn, y'know?) to win two Female Performer of the Year gongs, winning consecutive titles in 2010 and 2011. Looks like a trainee nun, fucks like an industrial threshing machine.

3. SASHA Grey

She was billed as the hottest, filthiest new mattress actress when she started in 2006, at the age of 18. She set the world's underpants ablaze until she bailed in 2011 to have a crack at proper actoring and dodgy electro-rock music.

2. JENNA Jameson

The porn star even people who don't know anything about porn recognise, Jenna became the benchmark against which all others were measured. She blazed a mighty trail between 1993 and 2008, when she finally hung it up to breed hamsters or something.

PICTURE PRESENTS

TOP 20 PORN STARS

1. BELLADONNA

A true goddess, the one and only Belladonna almost single-handedly made filth lovable again. With her goofy gap-toothed grin, phenomenal tits and willingness to go the extra mile to extract maximum splooge from any number of blokes, she was in a class of her own.

WOBBLY WORLD

EXTRA! EXTRA! READ ALL ABOUT TIT!

NEVADA!

Porn star Lisa Lexington loves to go to the desert and flash all the critters who live out there. It makes her feel like she's doing her bit to save the planet.

PARIS!

Le dirty bastards! These oversexed Frenchies are just about to get down to it at a nude cocktail party for some arty shit at the Palais de Tokyo. Que le fuque?

CANNES!

Kendall Jenner knows she's not real Kardashian, so she has to try harder. More nipple flashes, more side boob, more camel toes. Go for it, Kendall!

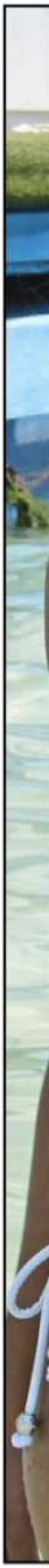

STOP FUCKEN PRESS! STOP FUCKEN PRESS! STOP FUCKEN PRESS!

SPAIN!

Lacy Banghard spends a lot of time getting her tits out for the cameras in the UK, and now and then she needs a break, so she goes and gets them out in Spain.

CUTESVILLE, USA!

Wherever cute porn star Kylie Page happens to be at any given time – that's Cutesville! She is the mayor of Cutesville, and we wanna live there!

BORDEAUX!

They do a classy strike over in France. Instead of fat blokes in Blunnies and King Gees marching, they get topless babes with tatts and perky tits. They win!

IMM PICTURES

NEWS FLASH

THIS SHIT REALLY HAPPENED!

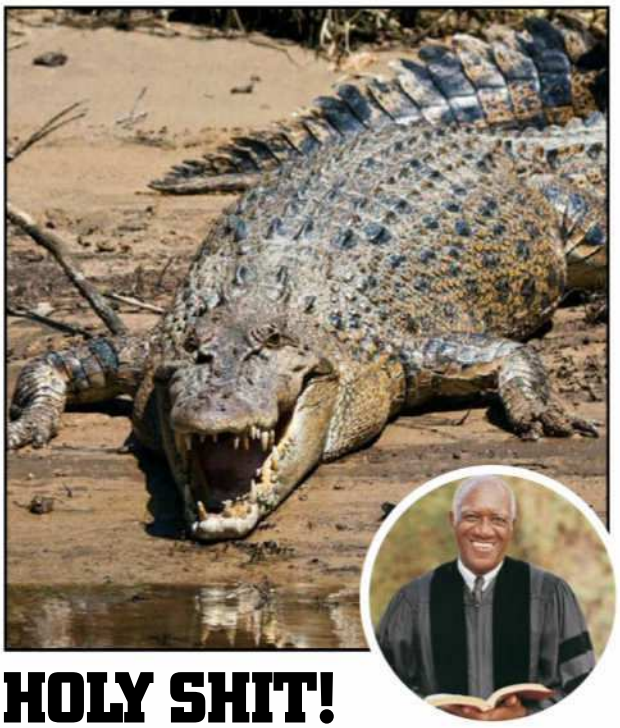

HOLY SHIT!

A MINISTER was MUNCHED by a crocodile while baptising a bunch of god-botherers in a lake in Ethiopia. Pastor Docho Eshete was dunking about 80 members of his congregation in Lake Abaya, near a national park with heaps of crocs. "He baptised the first person and he passed on to another one," an eye-witness said. "All of a sudden, a crocodile jumped out of the lake and grabbed the pastor." Fishermen tried to rescue the holy roller, but only managed to retrieve his chewed body.

DIAMOND DILDO!

THIS vibrator covered in 2,000 diamonds and sapphires can be yours for a cool A$2.3million. Oz jewellery designer Colin Burn has been working on his moot-pleasing masterpiece for 15 years, and promises it will deliver a "million dollar orgasm". Weighing around SIX KILOS, it's blinged out with royal-blue sapphires and pink diamonds, all flush-set to avoid shredding your missus' delicate lady bits. "My inspiration was to create something that shows the value people place on sex," Col said.

ONE TOUGH MOTHER

TASSIE mum Bec Rawlings is the queen of bare-knuckle boxing after belting seven shades of shit out of Alma Garcia at the inaugural Bare Knuckle Fighting Championship in Cheyenne, Wyoming, USA – the first LEGAL bare-knuckle tournament in the US for 120 years. The 29-year-old mother of two and ex-UFC fighter took only two rounds to make Alma cry for HER mama. She said she was hoping to fight her way back to a new UFC contract after being dropped earlier this year. We didn't argue.

DOGGY DRINKS

RAPPER and weed enthusiast Snoop Dogg has scored another number one – the biggest ever gin and orange juice IN DA WOILD. To commemorate his 1993 hit Gin & Juice, the pupmeister mixed up a 550 litre cocktail with 180 bottles of gin and a shitload of OJ on stage at the BottleRock Napa Valley festival in California. He got a certificate from the Guinness Book of records for his trouble.

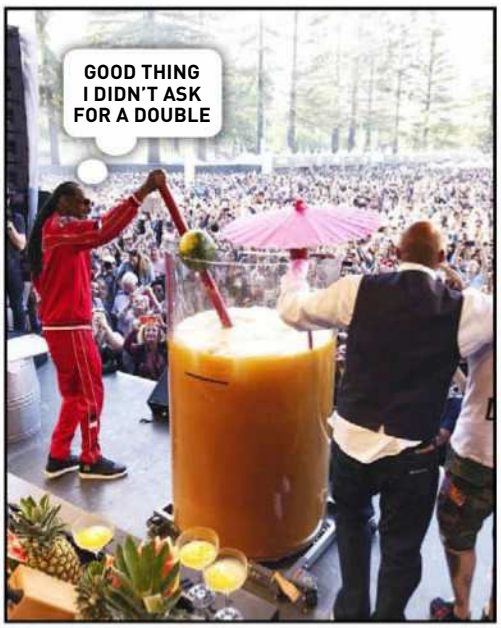

YOU'RE NICKED

HOW cool is this bloke? The fella on top, we mean. He was just an average dude going about his business when he was called on to be a hero. He helped collar a thief in a London street, grabbing the guy, chucking him on the ground and holding him til the cops arrived – and never once dropping his smoke. Well played, sir.

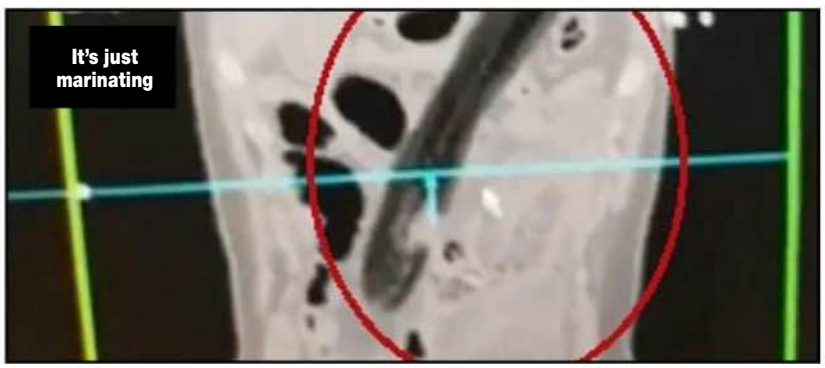

EGGPLANT, CHINESE STYLE

HERE'S a warning – if you get constipated, don't try and cure it by sticking an eggplant up your arse. This 50-year-old Chinese bloke did and, frankly, it didn't work out well for him. After it was up there for two days he was admitted to hossie as the eggplant – one of those long skinny ones, not the chubby ones we get here – was messing with his internal organs. They had to open him up to get it out. So... DON'T DO THIS!

WE DREW A COCK ON IT #320

ROGUES GALLERY

JIMMY TWO-DOGS

CRIME: Attacking a detective-sergeant's fists with his face. Repeatedly.

6'8"
6'6"
6'4"
6'2"
6'0"
5'10"
5'8"
5'6"
5'4"
5'2"
5'0"
4'10"
4'8"
4'6"

BEAVIS

CRIME: Aggravated assault with a deadly weapon, ie. HIS FOREHEAD.

LI'L MISS THING

CRIME: Disappointing her parents. Flunking out of beautician college.

WITCHY WENDY

CRIME: Turning the town bailliff into a toad. Consorting with the Unholy One.

BILLY RAY

CRIME: Posession of drugs. Posession of a deadly haircut.

These mugshots are crimes against humanity

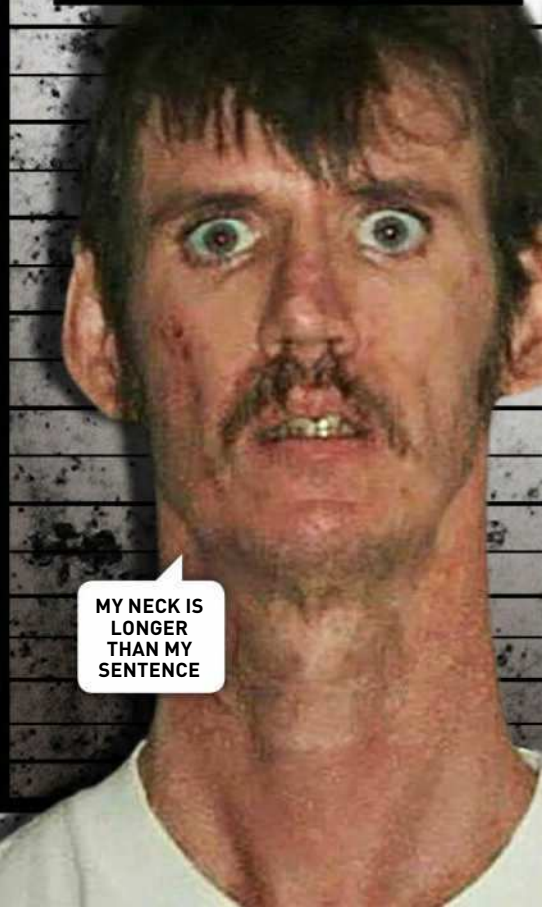

STRETCH

CRIME: Possession of drugs. Threatening a witness... with HIS APPEARANCE.

S

Y

6'8"
6'6"
6'4"
6'2"
6'0"
5'10"
5'8"
5'6"
5'4"
5'2"
5'0"
4'10"
4'8"
4'6"

HALF CRAZY

CRIME: Driving under the influence; having a shave under the influence.

CARMEN GEDDIT

CRIME: Wearing a gold turban with a T-shirt. Crime against fashion, mate.

MICKY THE FISH

CRIME: He can't fucken remember! But it required a hair net, he knows that much.

HAPPY GILMORE

CRIME: Murder. But he's very sorry and wants to buy us all a beer and be mates.

LI'L DOPEY

CRIME: Driving under the influence... of OVEN CLEANER.

BLINKY BILL

CRIME: Was employed by a gang of bank robbers as a look-out. It didn't go well.

SNARKY SMITH

CRIME: Sarcasm, mockery, cynicism and deadly use of withering disdain.

CLARABELLE

CRIME: Jumping over the moon without a permit. Selling unpasteurised milk.

MR CHOMPY

CRIME: Apprehended while eating a hamburger through a chain link fence.

Good God!

Sabrina's Danny Devitos were heaven-sent

THINK there's no such thing as norks that are TOO BIG? Try telling that to poor Sabrina here who had her gravity-defying tits REMOVED and replaced with fakies 'cos docs thought there could be something SUSS inside them.

"It's been a sad time for me," reflected Sabrina, 31. "I loved my natural breasts but they could have caused me serious health problems."

Our cocks will never be the same.

"They were always a bit over-sized for me anyway. They had been that big since I turned 17. Everybody would stare at me. I became the most popular girl at my school."

We bet. Did you ever weigh the puppies?

"No, but they were very heavy. I'm only slightly built, so they gave me lots of back problems. Men loved to play with them when we were having sex, though."

Did fellas ever try and TIT-FUCK you?

"Of course. It was never really my thing though. I never understood it."

Tough titties to them. Was this shoot fun to do?

"I think this is the last set of photos I did before I got them removed. Yes, it was great."

Thanks for the mammaries, Sabrina. Picture

"THEY HAD BEEN BIG SINCE I TURNED 17"

Pinupfiles.com

OCTO-FRECKLE!

Porn star has sea monster tattooed on her ring!

YOU'LL never look at a plate of calamari the same way again after you've seen Las Vegas stripper and part-time mattress actress Daizha Morgann's dazzling DATE TATTOO.

Inspired by Ursula, the slutty octopus sheila in Disney's *The Little Mermaid* movie, Daizha had a giant eight-armed sea monster tattooed on her arse and the back of her thighs, with the big fella's GOB right where her PUCKERED POOPER is.

In other words, she's got an OCCY on her CHOCCY STARFISH!

She recalls the 35 hours of needlework over 10 sessions fondly.

"When I was done, I felt like I had just got drilled in the asshole with a hot iron..."

That sounds nice!

"...but exhausted and relieved, like I had just had the most intense multi-orgasm of my life. When I got off the table, I could barely walk and I could feel my pussy was absolutely drenched!"

Even nicer!

Daizha and her decorated DATE have starred in one movie – *Octo-Sphincter* – so far, but fans at her strip shows and bachelor parties get to INTERACT with it up close.

You'd reckon sometimes they must be tempted to feed it SARDINES. ■ Picture

PARTY ON!

Russia has spared no expense on World Cup fireworks

JUST in case you were wondering what the Russians were planning for the opening ceremony for the 2018 World Cup, here ya go.

As a message to the world that sport brings us all together under the common banner of of our shared humanity, a bunch of performance artistes spelling out "boobs-fuck-cunt" and a cock 'n' balls with sparklers just about says it all.

They could've gone with "death to the west " blatted out in Morse code by anti-tank guns, but you'd be splitting hairs.

It's all good. Lots of shiny things, we're fucken happy. ■ Picture

HOT

A FEW dozen issues ago (#1376) we introduced you to our FURRY FRIEND Karen. The 23-year-old Sydneysider hates razors more than Gina Rinehart hates salad and is PROUD AS BUGGERY about it.

"I get loads of compliments about my body hair," gloats the student. "Bald is boring."

You're anything but that. Had any fellas get PRICKLY about your hair situation recently?

"The only complaints I get are from guys who get pubes in their teeth when they're going down on me."

Do you like blokes to have a BELOW FRO, too?

"Definitely. I love hairy men. It's so natural. Muscly guys with hair on them are the sexiest. Unfortunately most guys who are really muscly like to shave all the hair on their body and look like those bald tanned body-builder guys."

But a trim makes your li'l fella look bigger!

"I don't care! Don't touch the pubes!"

Alright, calm down. Don't get your BUSH IN A BUNCH. What kind of sex do you like?

"Wild, animalistic sex. Lots of butt-slapping, titty-sucking and hair-pulling!"

Are you a moaner?

"Oh yeah! I'm a moaner, a groaner, a screamer. I make so much noise!"

You're a HAIRY HOOT, Kazza!

■ Picture

UZZ

Karen's bush is back!

"GUYS GET PUBES IN THEIR TEETH!"

YOU'RE JOKING

100% POLITICALLY INCORRECT!

I TOOK a girl back to my place last night. As I was fucking her on my bed, I pulled out a bottle of lube and said, "Do you mind if I put it up your arse?"

She looked at me and said, "Is it going to hurt?"

"Probably," I replied. "It's a big bottle."

R.M., PORONGURUP, WA

Q. DID YOU KNOW THE FIRST FRENCH FRIES WEREN'T COOKED IN FRANCE?
A. THEY WERE COOKED IN GREECE.

K.O., GOWRIE, NSW

AN ABSOLUTE cricket tragic died and went to heaven. "You've led a wonderful life and we're all very impressed," said St Peter. "Is there anything you'd like to ask of me as a reward for being such a good Christian?"

"Well, there is one thing," said the bloke. "I've always wanted to meet Don Bradman. Can you make that happen?"

"Sorry," said St Peter, "but Mr Bradman doesn't do meetings."

A short while later St Peter was giving him the tour when the bloke saw a man in a set of whites, baggy green perched on his head, hitting a golf ball against a water tower with a cricket stump. "Hey!" he shouted, "isn't that Don Bradman?"

"No," St Peter replied. "That's God. He just thinks he's Don Bradman."

B.A., GOLD COAST, QLD

Q. WHAT DID THEY FIND FLOATING IN THE TOILET OF STARSHIP ENTERPRISE?
A. THE CAPTAIN'S LOG.

P.S., AUSTRALIA SQUARE, NSW

I RAN into the vets this morning and said to the blonde receptionist, "Quick, I think my daughter's hamster is in serious trouble!"

"Hamster?" she laughed. "That's a snake!"

A.N., PERTH, WA

JOKE OF THE WEEK WINS $100

A MARRIED couple is lying in bed one night. The wife is curled up, ready to go to sleep, and the husband turns his bed lamp on to read a book. As he's reading, he periodically reaches over to his wife and fondles her special bits. He does this a few times, but only for a very short interval before returning to read his book. The wife gradually becomes more and more aroused and, assuming that her husband is seeking some encouragement before going further, she gets up and starts stripping in front of him.

The husband is confused and asks, "Why are you taking off your clothes?"

His wife replies, "You were rubbing my pussy. I thought it was foreplay."

The husband says, "No, not at all."

His wife asks angrily, "Well, what the hell were you doing then?"

The husband looks at her and says, "I was just wetting my fingers so I could turn the pages in my book."

O.C., PIKES CREEK, QLD

A BLOKE wandered into his doctor's office and said, "Mate, I applied that haemorrhoid cream you gave me the other day and got a very bad reaction."

"Where exactly did you apply it?" asked the doc.

"On the bus."

F.Z., KIMBA, SA

SCIENTISTS reckon that laptops can damage your sperm. From experience, I can tell you it's not as much damage as sperm can do to your laptop.

W.R., NORTHCOTE, VIC

Q. WHAT'S THE FIRST THING YOU DO WHEN ATTACKED BY A PACK OF CLOWNS?
A. GO STRAIGHT FOR THE JUGGLER.

T.O., KULPARA, SA

A KANGAROO hopped into a pub and ordered a beer. He gave the bartender a $20 note. "Don't see a lot of kangaroos in here," said the barman, handing the roo $2 in change.

The roo said, "At these prices, I'm not fucken surprised."

L.W., DONCASTER EAST, VIC

AN AMISH girl and her mother were visiting a mall and they were especially amazed by two shiny, silver walls that could move apart and back together again with a room inside.

The girl asked, "Mother, what is this?"

The mother, never having seen an elevator before, responded, "I have no idea."

While the girl and her mother watched with amazement, an old man in a wheelchair rolled up to the moving walls and pressed a button. After he got in, the walls closed and the numbers counted up and then down. The walls opened up again and a hunky young man stepped out.

The mother, her eyes firmly on the young man, said to her daughter, "Go get your father."

H.F., COLLINSWOOD, SA

QUOTE OF THE WEEK

"I'M IN A SAME SEX MARRIAGE. THE SEX IS ALWAYS THE SAME."

- ALFIE MOORE

Got a grouse joke? Post it or email it to picture@bauer-media.com.au and we'll send you $20 if we publish your jape. PLUS Joke of the Week gets a YOOJ $100!

THE PROFESSIONAL

SEPPO COMEDIAN **ADAM FERRARA**

"WHAT IF GOD'S A WOMAN? NOT ONLY AM I GOING TO HELL, I'LL NEVER KNOW WHY!"

"My fondest childhood memory is I made out with my babysitter, Cathy. She stops in the middle of everything: 'We have to stop this. I feel like such a whore.' 'Why? I'm not paying you – my parents are! Come here!"

"THERE WERE MANY REASONS WE BROKE UP. THERE WAS A RELIGIOUS DIFFERENCE: I'M A CATHOLIC, AND SHE'S THE DEVIL."

"If you look at a group of people that had faith, it's got to be the Jews. They followed Moses through the desert for 40 years with no map. There had to be one guy in the back, like, 'I don't think he knows where he's going.'"

"WE'RE ALL PRODUCTS OF OUR PARENTS: ALL YOUR MOTHER'S TRAITS ARE IN THE EGG AND ALL YOUR FATHER'S TRAITS ARE IN THE SPERM. AND IF I KNOW MY PARENTS, THAT SPERM AND EGG HAD A FIGHT."

THE JOKE'S ON YOU

THIS WEEK: **WEDDINGS**

Q. WHY DO YOU TAKE A COWPAT TO POM'S WEDDING?
A. TO KEEP THE FLIES AWAY FROM THE BRIDE.

I watched the video of my wedding backwards. I almost cried when I took the ring back, gave it back to her father, moonwalked out of the church, and went away, free.

Q. WHAT'S LONG AND HARD, AND GIVEN TO A POLISH BRIDE ON HER WEDDING NIGHT?
A. A NEW LAST NAME.

After six months of marriage I now realize why my wife was so happy on our wedding day. She knew she had given her last blowjob.

Q. WHY DID I HAVE MY WEDDING RECEPTION AT MACCAS?
A. I WANTED ONE LAST HAPPY MEAL.

A man is incomplete until he is married. Then he is finished.

Q. WHAT FOOD DIMINISHES A WOMAN'S SEX DRIVE BY 90%?
A. HER WEDDING CAKE.

READERS' WORLD

GO AHEAD, HAVE A MOAN!

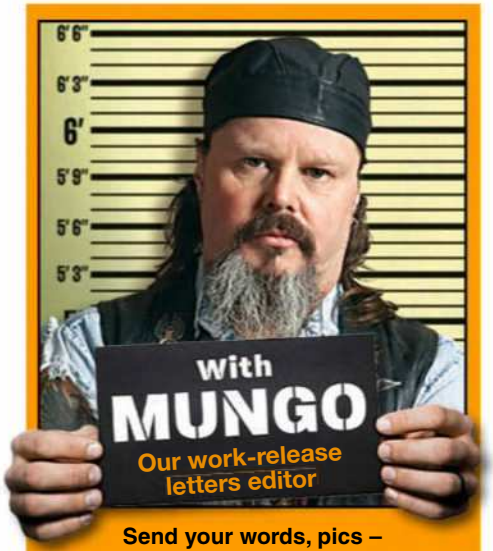

Send your words, pics – WHATEVER – to Mungo at Readers' World c/o THE PICTURE, PO Box 4088, Sydney, NSW 2000, or email the big fella at mungo@bauer-media.com.au

MUNGO'S ON TWITTER

That's right, I'm tweeting me heart out for the people. None of that what-I-had-for-brekky or I-just-done-a-big-poo stuff, just my usual classy shit. It's at: https://twitter.com/ThePictureMungo

REACH FOR THE STARS

I LOVED the yarn about the old Pommy sheila who necked Guinness every day and reached 100 [issue #1458]. I love my Guinness and the way I'm going I reckon I'm good for about 120. It does make me shit go black, but that's a small price to pay I reckon.

P.J., MERMAID WATERS, QLD

MUNGO SAYS: Mate, we can't guarantee ya it'll get you there. But fuck it, it's worth a try. Maybe you ought to ask your doc for a prescription, and get it on the Pharmaceutical Benefits Scheme.

IS IT A BIRD? IS IT A PLANE?

FUNNY thing about your 'Mungo wants to know' in the last issue – me and some mates used to do that, just stand somewhere random in the street and start staring up at a building. Every time we'd get a few people come along and stand next to us having a geek, too.

L.M., LEETON, NSW

MUNGO SAYS: Yeah, nice one. That's nearly as good as farting in a crowded lift. Ah, the things we do to amuse ourselves, eh.

MUNGO'S SHOUT

If only I'd known. How did I let it pass me by? I wish somebody would've tipped me off years ago that the easiest way to make 150 grand was to fuck some chick who's working for you, get her up the duff, then go and blab about it on TV. I would've been all over that shit. Sure beats workin' for a living. Let's see, there would have been any number of lap-dancers. The sheila who used to do my tax return in exchange for a slab. The one who used to cut me hair. Fucken thousands of barmaids, some of whom I did actually fuck but stupidly neglected to get pregnant. I reckon I could've knocked out a few dozen illegitimate sprogs easy, and at $150,000 in the hand for a quick gab on the teev about each one, I'd be rolling in it by now. And that's not even factoring in the follow-up reality TV show. There'd have to be a bundle in that. Maybe a book deal, a line of kid's clothes, my own brand of condom – ironically – and a commemorative port. Jeez, y'know, the more I think about this the more I reckon Barnaby's only scratched the surface of this goldmine. Barnaby, mate, get in touch, I can make you a fortune. I'm already thinking about trademarking the hat and getting you your own brand of tinned beetroot.

LETTER OF THE WEEK
WINS $200

EVERY LETTER PRINTED WINS $50

LETTER WITH A PICTURE WINS $100

SPEAK UP OR SHUT UP

MUNGO, you are my hero. In the current climate when we're getting bullied into not saying what we think for fear of having our arses kicked by the feminazis, I admire the way you just say shit and don't care what the consequences are. The other day I found myself not calling some stupid rude bitch a stupid rude bitch in case I got accused of abusing her, or worse, even though I could've scientifically proved she really was a stupid rude bitch. I dogged it, and I'm ashamed. Keep telling it like it is Mungo, we need you.

P.L., CAMPERDOWN, NSW

MUNGO SAYS: I just open my gob and let it fly. Half the time I dunno what I'm gunna say until I've said it, and then it's too late, so why worry? If someone shits ya, whether it's your local MP, your boss or anyone else, give 'em both barrels. At least you won't go down without having fired a shot.

SHOW US THE MOOT!

FUCKEN hell, that Beth Lily babe in #1458 has tits that hypnotised me so much that I didn't even notice that she never showed her smoo. So I went on-line and tried to find some pics of her whipping it out, but no go. Now I'm getting obsessed. Are you sure there's no way THE PICTURE can persuade her to show the world her growler? I bet it's a beauty.

JIGGS, BENDIGO, VIC

MUNGO SAYS: Yeah, pretty sure. I know some of those Pom babes hold out for years with their pants on then crack it for a smoo shot, but from what we've heard it ain't gunna happen. Pity. It'd have to be a pearler. Shit, now I can't stop thinking about it either...

MUNGO WANTS TO KNOW...

Jerry Maren, the last little bloke who played a munchkin in Wizard of Oz back in 1939, died the day before State of Origin 1. How come they didn't wear black armbands?

the Picture

This week's question:
If you owned a brothel, what would you call it?

Editor
James Cooney
The Come & Go
Senior writer
Roger Crosthwaite
The House of Roots
Writer
Thomas Oakley-Newell
Parliament House
Editorial coordinator
Emily Rattenbury
Shambling Mounds
Photo editor
Kristi Bartlett
Karen's Kunt Kave
National Sales Manager
Pat Campbell
(02) 9282 8369
pcampbell@bauer-media.com.au

Publisher Andrew Stedwell
Production Controller James Cooney
Chief Executive Officer Paul Dykzeul

Published by Bauer Media Group
ABN 18 053 273 546, 54-58 Park Street, Sydney, NSW 2000. ©2018. All rights reserved. The trademark THE PICTURE is the property of Bauer Consumer Media Limited and is used under licence.

Printed by PMP Print Pty Ltd
ABN 76 051 706 499, 31-37 Heathcote Rd, Moorebank, NSW 2170.

Head office
Level 11, 54 Park St Street, Sydney. Postal address: GPO Box 5201, Sydney, NSW 2001. Phone (02) 9288 9686. Fax (02) 9288 9151. Melbourne: 102-108 Toorak Road, South Yarra, Vic 3141. Phone (03) 9823 6333. Fax (03) 9823 6300.
Email picture@bauer-media.com.au.
Distributed by Network Services, 54 Park Street, Sydney, NSW 2000.
Phone (02) 9282 8777. *Recommended retail price.

THE PICTURE accepts no responsibility for loss or damage of freelance contributions.

ISSN 1033-3258

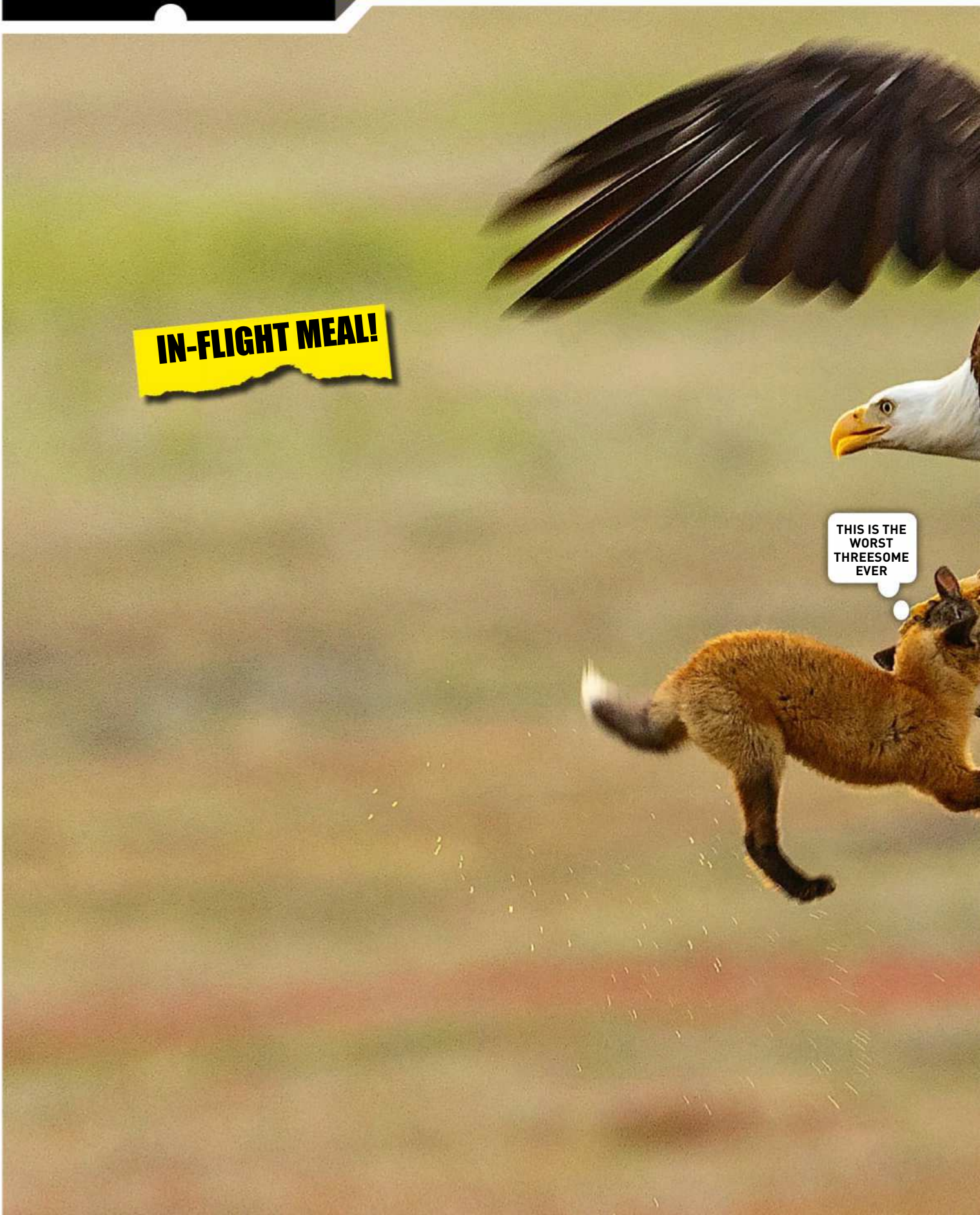
IN-FLIGHT MEAL!
THIS IS THE WORST THREESOME EVER

GET FOXED!

ANYONE who ever had a Mars Bar nicked off them by a big kid at school can identify with this scene.

The fox was just about to rip into a nice bit of fresh GUTTED RABBIT when the eagle swooped down and said, "I'm havin' that."

Understandably, the fox said, "Fuck off."

And then it got a bit out of hand as the eagle dragged the fox AND the rabbit – let's not forget the rabbit had skin in this this game, too – up to seven metres in the air as they all tried to work out, through high-level negotiation, who was gunna eat who.

It has to be said: by the end, it was not looking good for the rabbit.

But that's nature in all its raw, majestic fuckwittery as it played out in the San Juan Island National Historical Park, Washington, USA.

If you want a happy ending, go to a rub 'n' tug.

PIG DOG

BY PLAYER

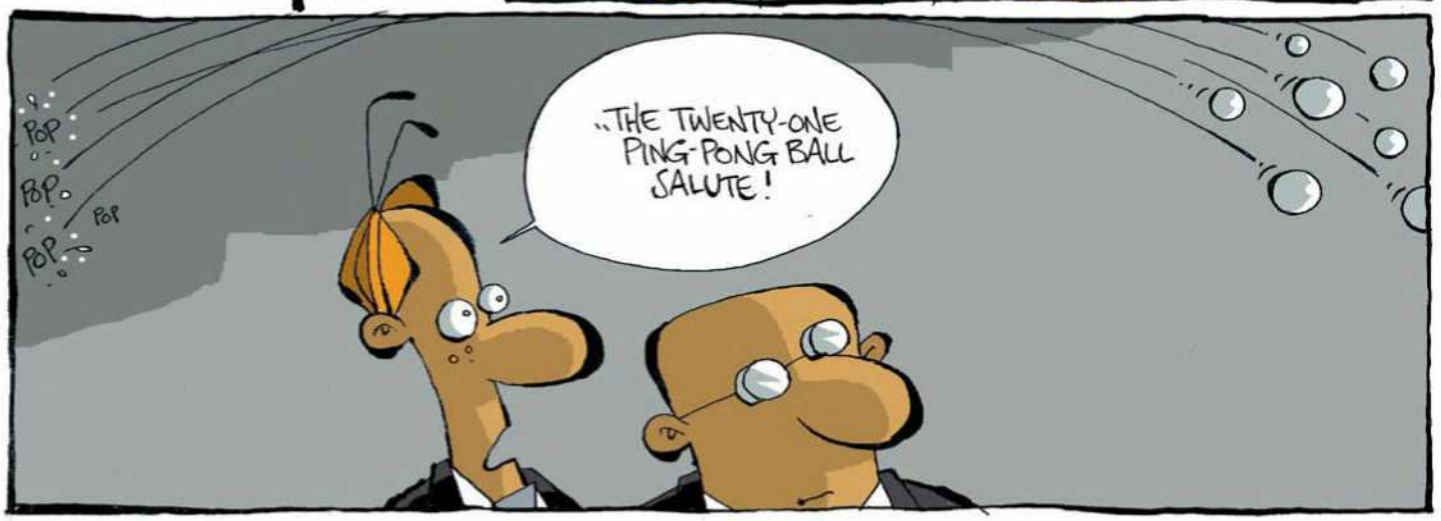

$3.45/min (inc GST) pay/mob extra (11)

$2.45/min (inc GST) pay/mob extra (15)

$2.95/min (inc GST) pay/mob extra (25)

$2.45/min (inc GST) pay/mob extra (13)

$2.95/min (inc GST) pay/mob extra (24)

$2.45/min (inc GST) pay/mob extra (20)

$2.45/min (inc GST) pay/mob extra (23)

$5.50/min (inc GST) pay/mob extra Mob Vid Reg(29)
$2.45/min (inc GST) pay/mob extra (8B)

$2.45/min (inc GST) pay/mob extra (1B)

$2.45/min (inc GST) pay/mob extra (4C)

$2.45/min (inc GST) pay/mob extra (1C)

$2.95/min (inc GST) pay/mob extra (27)

$2.45/min (inc GST) pay/mob extra (2C)

$3.45/min (inc GST) pay/mob extra Mob Vid Reg(28)

$2.45/min (inc GST) pay/mob extra (3C)

$5.50/min (inc GST) pay/mob extra Mob Vid Reg(30)

$2.45/min (inc GST) pay/mob extra (7A)

$2.45/min (inc GST) pay/mob extra (17)

$2.45/min (inc GST) pay/mob extra (18)

$2.45/min (inc GST) pay/mob extra (14)

$2.45/min (inc GST) pay/mob extra (1D)

$2.95/min (inc GST) pay/mob extra (2B)

$2.45/min (inc GST) pay/mob extra (6B)

Provided by PCIM

PI3A

TALKING DIRTY

WITH TRINITY

100% uncensored sex advice from Australia's hottest stripper!

NECK ON

HI TRINITY, what do you reckon of neck tatts on guys? I got fucken sloshed the other week and got a tatt on my neck and me mates reckon no bird is gunna wanna fuck me now cos I look too scary. I'm pretty scary though anyway, I fuck cunts up. Would you fuck a guy who has a skull tattooed on his neck? Thanks.

HAZ, BRISBANE, QLD

TRINITY SAYS: ***Neck tattoos are sexy – as long as it's something good and good quality. There's nothing scary about a neck tattoo. Ya mates all sound like bitches. Fuck 'em!***

DUNNY DESIRE

TRINITY, I am a very big fan. I masturbate to your photos all the time. I have a nice photo of you on my toilet door so every time I'm in there I stare into your face and pussy. Do you ever fuck fans? I'd like to fuck you.

DALE, ELLINJAA, QLD

TRINITY SAYS: ***Naw, I'm glad I bring such pleasure to your life on a daily basis, mate! Very flattering. And yeah, I've been with fans before, but not 'cos they were fans but 'cos I fancied them as a person. I met this nice couple in Melbourne recently, if ya get my drift.***

HORNY AS HELL!

HEY Trin, what are your views on God and sex? I've been religious and stayed celibate my whole life. I wank a fait bit but always confess my sins immediately. Now I want to have sex. Should I just do it and forget about the Big Man upstairs, or should I wait for the right woman to come along? I'm 25-years-old.

ARTHUR, MOONTA BAY, SA

TRINITY SAYS: ***Mate, you're already fucked! You wank and that's not allowed. You can still be a man of god and have sex. Look at all the Popes fucking kids, it's an absolute disgrace! Religion is all a bunch of crap if you ask me. As long as you're good to others, don't lie, cheat, steal or murder and know the difference between right and wrong then just get ya dick wet, you won't go to hell.***

PUBLIC PORKING

DO YOU think it's gross to have sex outdoors? I was having sex with this chick at the park the other day and these guys came over and started yelling at us and calling us disgusting. Do you think it's that bad? Have you ever rooted in a public park?

R.D., KILLARNEY VALE, NSW

TRINITY SAYS: ***Somewhere public but discreet is fine! But don't do it out in the open. You need to respect others mate, especially if there are kids around. I love a cheeky public slip-in, but always with discretion.***

TRY ME, TRIN

WHAT'S the weirdest thing you've ever done in the bedroom? I don't reckon anything could weird me out anymore. I watch so much weird stuff on the internet, I'm invincible to being grossed out. I just hope a girl asks me to do something kinky at some stage.

MR FAPPY, COMO, WA

TRINITY SAYS: ***I've seen a few weird things in my time. Once I fucked this guy once who would ask me to put all sorts of weird shit in his arse and then afterwards he wanted me to walk him about like a dog. Super weird! And very strange how it all came about, too. I'm just glad I didn't have to clean up after him. He was a strange one. Fun times!***

FOLLOW TRIN AT @trinsformed

"HE WANTED ME TO WALK HIM ABOUT LIKE A DOG"

GET UP YA SOOK!

...AND DON'T BE A WUSS

GIVE US 5KG OF NUROFEN!

WORLD'S BIGGEST SPLINTER!

WHO:
Home aviator Ivan Krasouski

WHAT:
He had a tree inserted in his shoulder

WHERE:
Olshany, Belarus

OUCH FACTOR
91%

Hurtling through the sky in his homemade paraglider, Belarusian bloke Ivan Krasouski was doing great until he crashed in a forest, skewering himself on a tree.

"I kept thinking 'I fell softly, all is okay. I'll stand up and go'," said Ivan, optimistically.

But all not OK. Ivan had a huge branch stuck in his shoulder and a trip to hossie was on the cards. But before it was removed, he posed for some blokey pics (top).

Choice snap, mate. Now GET UP, you boofy sook! ■ Picture

NATURAL BORN THRILLER!

Melbourne stripper gets rack to nature

Gary Santos

YOU don't get a set of glutes like Jayden's by just SITTING ON THEM all day, so it's no surprise that this 20-year-old blonde bombshell works as a stripper at Men's Gallery in Melbourne.

"I love my job," she told us. "I get paid to party and have fun."

Do blondes have more fun than other chicks?

"One hundred per cent we do! We get more attention than other girls, which gives us more opportunity to party."

Blokes must try to pick you up all day...

"Of course. That's half the fun of my job."

Have you ever had a root at work?

"No, never in a strip club, but I have done it in a nightclub. I met this guy and things heated up pretty quickly so we went into

“HE BENT
ME OVER”

JAYDEN
#1459 PIN-UP

the women's toilets, found a cubicle and he bent me over."

Is that your favourite possie?

"Yes, definitely doggy. The penetration is just deeper."

Please tell us you're single.

"Yes, I am at the moment. I go for guys who are tall and have tattoos. A nice tan doesn't hurt, either."

This shoot is great. Have you ever GOT WILD in the bush?

"Just once. I was out for a walk with my ex along a river when we decided to sneak into the bush and go for it. We got lucky that no one saw!"

Would it have mattered if they had?

"No, we probably would have just kept going at it."

'Atta girl. ■ Picture

"I'M SINGLE AT THE MOMENT"

Super
WHE
RACK IN TIME
OZ GIRL
Emma will have you redecorating your grundies
MADE IN OZ GIRL

IF YOU need your house painted, give Emma Mae a call. She's not a professional painter and she's not much good at it, but you'd rather watch her with a brush than some fat bloke called Dale.

"Painting in the nude is so much fun!" yelped the 25-year-old from Brisbane. "I got dirty and naked, and what more could a girl want?"

Are you good at painting stuff?

"I'm not very good at it, but I do have a fair bit of experience. I once helped a friend paint her living room, and we both got so hot and sweaty that we wanted to take our clothes off."

And then youse lezzed out big time?

"Not quite. We didn't want to get paint all over our boobs, so we had to keep our gear on."

Aww, that's no fun! What should we know about your norks?

"They're E-cups, and I always catch men staring at them. They don't even try to hide it, but that's OK because I quite enjoy the attention."

Do you also enjoy paying attention to other sheilas?

"Yes, I've had plenty of naughty sexual encounters with women, and they were all awesome! Sleeping with a woman is just so different to getting it on with a man. Chicks are so beautiful."

Preaching to the choir, Emma Mae! ■ Picture

SPOT THE DIFFERENCE

AUSTRALIA'S RUDEST PUZZLE!

2 DIFFERENCES

3 DIFFERENCES

4 DIFFERENCES

WIN

$250

HOW TO* ENTER

TO BE in the running for the $250 prize, list the differences between the matched photos (eg, between pics A and B, C and D, and so on). THEN post your answers to at Spot the Difference #1459 C/O THE PICTURE, GPO Box 4088, Sydney, NSW, 2000; OR email to picture@bauer-media.com.au with SPOT THE DIFFERENCE #1459 in the subject line.

5 DIFFERENCES

6 DIFFERENCES

* Terms and conditions on page 48

CHEEKY CROSS

AUSTRALIA'S RUDEST CROSSWORD!

WIN $1000

WHEN YOU'VE FILLED IN THE CROSSWORD CORRECTLY, THE SHADED SQUARES, READING TOP TO BOTTOM, LEFT TO RIGHT, WILL REVEAL THE OWNER OF THE BREASTS.

ACROSS

1. She wore the tiniest of bikinis and **TIM'S SPIKE** nearly burst his bathers (9).
6. The red light **MEANT PART** of her city flat was used for business (9).
10. If she's ugly, put a paper one on her head! (3).
11. She might love to 'bang cock'. As long as she doesn't have Hep 'taipei', your 'seoul' will be satisfied (5).
12. 'A muff's a muff' for a bloke in a rubber suit! (5).
13. "**OH, NO MONEY** means we can't afford a holiday after the wedding," she cried (9).
15. It's up in the morning so I'll take a dip with my board! (4).
16. **SCAN** the bar for a couple of coldies (4).
18. He was so pissed, he made a **BOLT TO** the dunny (6).
20. He's skint but he can still get a boner (4-2).
21. A little lesbian was my **SOLE** mate! (4).
23. It's never seen on a waitress in a topless **BAR** (3).
24. A colourful fight at a porno movie (4).
25. Could that **BE PUS** in your short and curlies? (5).
26. Guy at a wedding calling for a bit of 'ush (5).
27. Movie role **CASTERS** usually audition a young starlet on the couch (7).
29. Wowsers who cut out dirty bits from books and films (7).
32. It's the price you pay for having **SEX AT** Canberra casino (5).
34. Suck his juice like the venom from an **ASP** (3).
35. I gave her my milky ball lotion in the back seat of **A MERC** (5).
36. "**OK, BEND** zee knees," said the ski instructor as they got down to business (6).
39. Tasmanian film star reputedly with a tremendous tockley, Errol ... (5).
41. A cow's tit with no milk? Pull the 'other' one! (5).
44. Barbie's playroom playboy (3).
46. I'm **SAD TO** say but those ugly creatures from Queensland are on the move south (5).
48. A real thoroughbred rooting in the **DUST** (4).
49. Put your **TIP** into the hole (3).
51. So I can't spell her name, but I gave that spicy **MAL B** my juicy meat (4).
55. My girl's sister was **SO HOT** that I had to fire my pants weapon across her chest (5).
56. An Indian brave's missus (5).
57. Explore the nostril in search of a bogey (4).
59. Most guys love to perve on a bit **O' LEG** (4).
61. What a sailor says when his captain asks a favour (3-3).
62. She shows her displeasure at being penetrated by multiple phallic **ORGANS** (6).
63. "I **NEED** a root – will you join me in the garden, Eve?" asked Adam (4).
65. What a bonzer boozer! They had a range of foreign beers on **SALE** (4).
67. The horn that Bill Clinton played was not the one Monica Lewinsky blew! (9).
71. Favourite playthings of boys the world over (5).
72. My sissy mate finally had a bet, once he **GREW A** pair (5).
73. He's big in Westminster, and he'll give you the time of day! (3).
74. The Greeks get huge stiffies **IN CRETE, SO** I'm told! (9).
75. **I WARN SOME** of you girls that he's a bit of a philanderer (9).

DOWN

2. He pops in his porkie and it **RESTS IN** peace (7).
3. Was I in trouble! I knocked her baby carriage down a **RAMP**! (4).
4. **SHOO**! Go and look for pussy in the London red-light district (4).
5. If you **STRAY** off the path, you may come across a Greek woodland god with a rod (5).
7. Hear about the Irishman who played water ...? He drowned his horse in the **POOL**! (4).
8. Here's a **HINT** for chunky chicks: Hit up the gym if you want to get skinny (4).
9. You'll hear **ABE YELL** if you stare at his squeeze (7).
13. **OK! SO HER** sisters are all streetwalkers! So what? (7).
14. Is **SID NUTS**? I hear he's joined a band of ageing naked sun-worshippers! (7).
15. Spit exchanged **VIA AL'S** tongue (6).

17. Odours from my silent but deadly farts (6).

19. Did you **SEE BO** Derek lately? She's not exactly fat and overweight! (5).
20. We have two of them. Why? Because women have two tits, that's why! (5).
22. I used **'ER SOAP** while whistling arias from musical dramas (6).
24. Take the road less travelled to find a wide woman? (5).
28. She **UPS** her price to nibble on his 'nana (3).
30. A hospital girl in uniform - I love 'em! (5).
31. She took off her undies and **MOVED 'ER** tight little butt (7).
33. You like cock up the arse, love? That's great, cos **SO DO MY** genitals (6).
37. Perverted type of sex that leaves a bend in your boner (5).
38. Elephant's trunk or sozzled (5).
40. People who climax noisily after midnight **SCARE MOTEL** guests (10).
42. We made the bed shake and reached 6.5 on the Richter Scale (10).
43. Gross Arsehole Seepage (3).
45. Poor **NED** Kelly got it in the ... (3).
46. Don't **LET PIP** near the liquor cabinet, she loves a drink (6).
47. You'll be familiar with this if you're stuck in a shitty cubicle all day (4).
50. How many bath sheets did it take to wipe my seed off her face? **WE LOST** count! (6).
52. **ALEX** has a long rod – he's a wheely lucky guy! (4).
53. Convent girls ... like a shithouse door in a gale (4).
54. How many do you need to tango? **WOT**! You don't know? (3).
58. All evening **I SCHEME** to get inside her sexy slip (7).
60. She opens her **LEGS FOR** sportsmen who like to get it in the hole (7).
64. A drug that makes you come quickly? I'd rather slow down (5).
66. How could you **LUST** after that ol' slagbag? (4).
68. What do you **MEAN**, she was the answer to your prayer! (4).
69. They say he fiddled with himself while Rome burned (4).
70. She played with my magic **WAND** at daybreak (4).

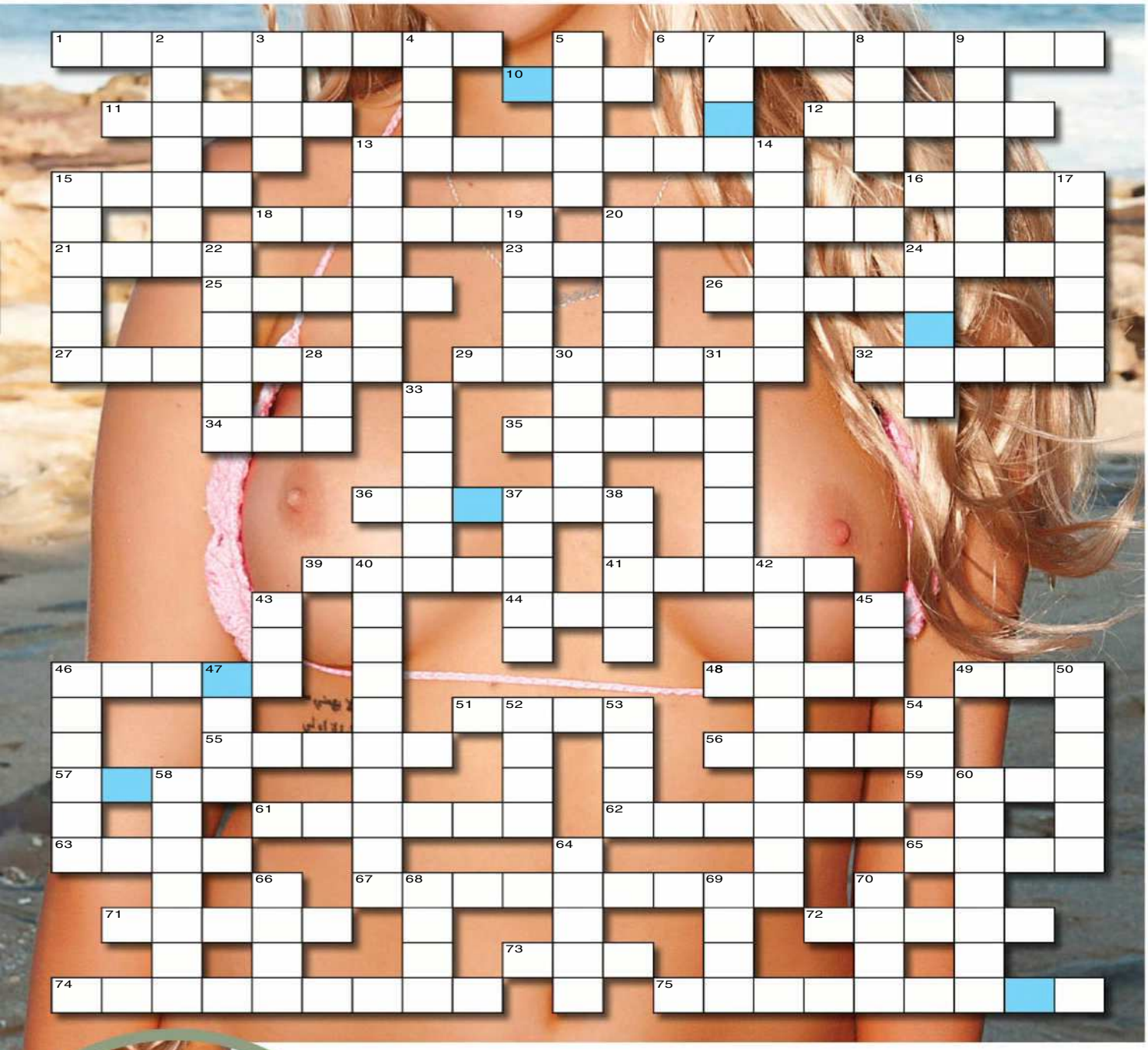

SEND IN TO WIN!

THE BOOBS BELONG TO...

NAME

ADDRESS

POSTCODE

Send the completed crossword to: **CHEEKYCROSS No. 1459, THE PICTURE, PO Box 430, Eastern Suburbs MC, NSW 2004** or you won't win anything.

Please see Privacy Notice on page 48. See page 48 for terms and conditions of entry. ☐Do not provide information about me to any organisation not associated with this competition. Entries close July 24, 2018. Answers will appear in the August 27, 2018 issue and the winner's name will be published in the August 27, 2018 issue. Authorised under NSW Permit No. LTPM/15/01204.

BRAIN TEASERS

SUDOKU

The goal of Sudoku is to fill each row, column and 3x3 block with every number from 1 to 9.

						2		
	7			6		3	9	
3			4	2	1		7	8
2				3		5		
9	6	4			2	1	8	
	3	1				9		
8			3	4				
4			2	9			6	
	9	5		1	6	4		

PICTURE FIND-A-WORD

Can you find the words below, from our rude word search?

S A K Z P E R V E M V L
R W F N S R P K E D H M
E B F A U F W A W J I C
M O S I C R T D E C Q U
M N I S N S T S F P V I
A Z P A W G O S F I W N
H E X O H W E F I S E Z
W R R K I H E R L S O N
K D I U T U R D C E F U
H U A E L D P H D R L I
Y I O J A X J R E E E N
F A S I M S H U R S Z D

PERVE, TURD, PISSER, WHAMMERS, FINGER BONZER, REDCLIFFE, WHITLAM, TRUNK, MEATSWORD

IDENTI-TITS

Can you match the noggin to the norks?

YOUR FACE, MY ARSE

Can you match the face to the rear?

MOVIE CROSS

WIN $250

WHEN YOU'VE FILLED IN THE CROSSWORD CORRECTLY, THE SHADED SQUARES WILL REVEAL THE MOVIE TITLE THIS ISSUE.

ACROSS

1. **Lou, – Blanchett**
3. Power tool for felling trees
7. **Linus Caldwell, Matt –**
11. **and 12 Across This week's film (5'1, 5)**
12. **See 11 Across**
15. Fisherman
18. Piping metal
19. Termites (5,4)
21. King Arthur's Excalibur
22. Sydney NRL team, – Tigers
24. Secret supply
29. Actor in *Anchorman: The Legend of Ron Burgundy*, Steve –
30. Let off all charges
31. **Debbie Ocean, – Bullock**
32. **Celeb who cameos in our film, – Munn**
33. Arabian Peninsula state
40. Molten rock
42. Blow your top
43. Kindy
44. Famous crime writer, – Christie
46. **Rose, Helena Bonham –**
47. Young fowl
50. Subterranean passage
51. Requires
52. Tom Selleck 1980s detective show (6,1,1)
53. Agricultural business

DOWN

1. Cut of lamb or pork
2. Bruce Springsteen's nickname (3,4)
4. Beer
5. Go on at, chide
6. Paintings and sculpture
7. Bourbon brand, Jack – (6'1)
8. Trump's wife
9. Classic 1980s comedy, *Revenge of the* –
10. *Blade* star, Wesley –
13. Fool
14. Cowboy's hello?
16. Butt, bum
17. **Supermodel who cameos in our film, Adriana –**
20. Proverb: Once bitten – (5,3)
23. U2 guitarist (3,4)
25. Mexican spirit
26. **Daphne Kluger, Anne –**
27. Transparent
28. Shaving device
34. Former tennis bad boy, John –
35. Centre of a cell
36. NRL and AFL TV program, *The Footy* –
37. Loud burp
38. Murdered rapper, – Shakur
39. Pre-wedding piss-up, – night
40. Superhero film, *Justice* –
41. **Singer who plays Nine Ball in our movie**
43. Type of nut used in pies
45. Country music legend, – Dusty
47. US spy agency (1,1,1)
48. Greg and Trevor's cricketing brother
49. **Reality TV star who has a cameo in our movie, – Kardashian West**

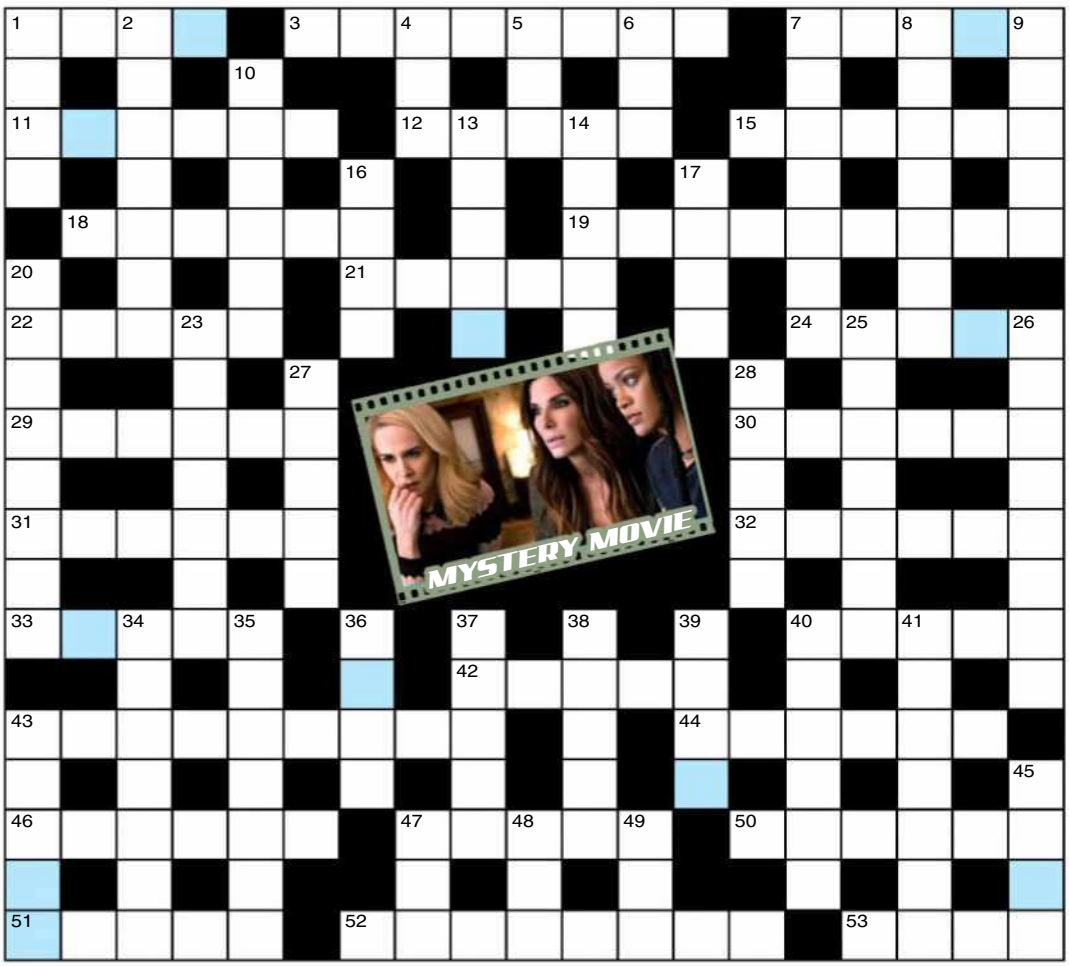

MOVIE CROSS ENTRY COUPON

THIS MOVIE IS...

NAME

ADDRESS

POSTCODE

Send the completed crossword to: **MOVIE CROSS No. 1459, THE PICTURE, PO Box 430, Eastern Suburbs MC, NSW 2004** or you won't win anything.

Please see Privacy Notice on page 48. See page 48 for terms and conditions of entry. ☐ Do not provide information about me to any organisation not associated with this competition. Entries close July 24, 2018. Answers will appear in the August 27, 2018 issue and the winner's name will be published in the August 27, 2018 issue. Authorised under NSW Permit No. LTPM/15/01204.

ANSWERS

TERMS & CONDITIONS

#1455 CHEEKY

THE TITS BELONG TO:
LUCY

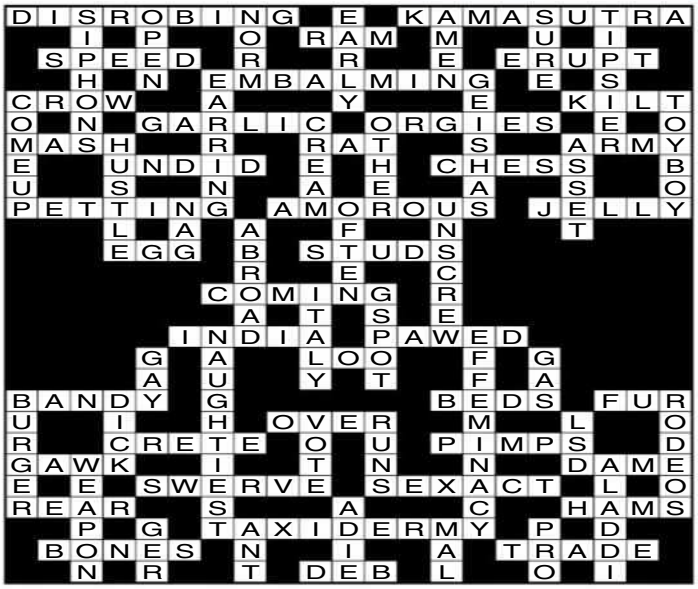

#1455 MOVIE

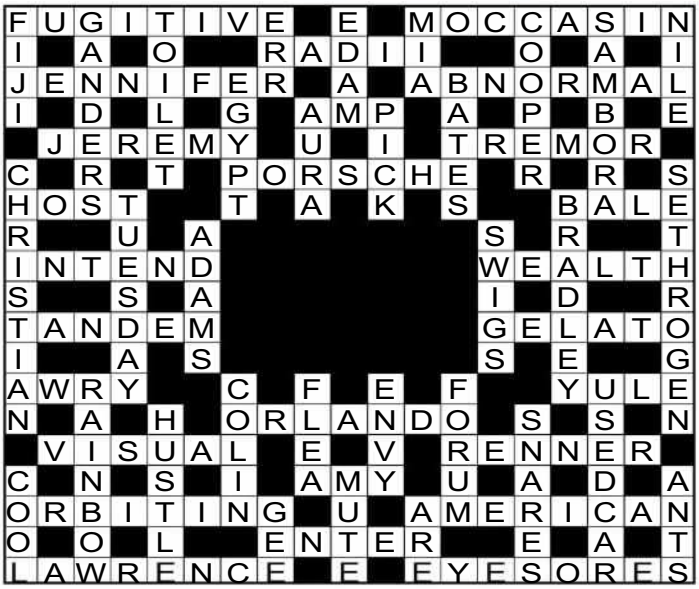

#1455 WINNERS

SPOT THE DIFFERENCE
#1455 - S.N, WEST GOSFORD, NSW
CHEEKYCROSS
#1455 - J.E, KORALEIGH, NSW
MOVIE CROSS
#1455 - G.O, MILLICENT, SA

#1458 SPOT

SPOT THE DIFFERENCE SOLUTION

#1459 ANSWERS

SUDOKU SOLUTION

6	4	8	9	7	3	2	5	1
1	7	2	5	6	8	3	9	4
3	5	9	4	2	1	6	7	8
2	8	7	1	3	9	5	4	6
9	6	4	7	5	2	1	8	3
5	3	1	6	8	4	9	2	7
8	2	6	3	4	5	7	1	9
4	1	3	2	9	7	8	6	5
7	9	5	8	1	6	4	3	2

FIND-A-WORD SOLUTION

IDENTI-TITS

A = 2
B = 1
C = 3

YOUR FACE, MY ARSE

A = 1
B = 3
C = 2

PRIVACY NOTICE

Entry is open to residents of Australia aged 15 years and over. Employees of the Promoter and their immediate families and agencies associated with this promotion are ineligible to enter. Entrants under the age of 18 years must have prior parental or legal guardian consent to enter. This issue's *Cheeky Cross/Spot The Difference/Movie Cross* promotion opens May 21 and closes June 26, 2018. The draw will take place at Bauer Media, 54 Park St, Sydney, NSW 2000 on July 2 at 11am (AEST/AEDST when applicable). Winners will be notified by mail using the contact details on their entries and their names will be published in The Picture magazine on July 30.

Enter by correctly completing the relevant crossword/puzzle during the promotional period found in the relevant issue of The Picture magazine and sending the completed coupon to the appropriate address as follows:

Cheeky Cross: Cheeky Cross No. 1457, c/- The Picture magazine, PO Box 430, Eastern Suburbs MC, NSW 2004.

Spot The Difference: Spot The Difference No. 1457 c/- The Picture magazine, PO Box 4088, Sydney, NSW 2000; or email to ***picture@bauer-media.com.au*** with SPOT THE DIFFERENCE #1457 in the subject line.

Please see Bauer Media Privacy notice below. Full terms and conditions can be found at ***www.bauer-media.com.au/terms/competition-terms.***

The Promoter is Bauer Media Pty Ltd (ABN 18 053 273 546) of 54 Park St, Sydney, NSW 2000. Phone: (02) 9282 8000.

Authorised under permit number: NSW: LTPM/17/02605.

the Picture

ILLUSTRATED GUIDE TO

AUSSIE SLANG

Porridge gun
Smoo
Nadbag
Grogan
Half-cut

#92

CHARGE OF THE LIGHT BEER BRIGADE

What happens when you're in a pub and there's a sudden influx of blokes who don't drink full-strength piss.

MY BEST FUCK

READER'S ROOTS FROM AROUND OZ

LIFE'S A BEACH

I'D BEEN pestering my girl for ages to have a root on the beach. Dunno why I was so into it, it was just something I'd always wanted to do and had never been able to make happen with any other girlfriend.

Since I was planning on keeping this one, it looked like it was gunna have to be her.

But she kept citing stuff like sand in the smoo, insects, people having a perv at us and that, so I started working out a way to get over all that so she couldn't back out.

I knocked up a four-poster bed that could be dismantled, then some fishing mates said they'd found the perfect secluded beach for us.

They helped me get the bed down there and set it up, and promised they'd hang around to tell any perverts to piss off.

Then I got my girl to come down there without telling her what was up. As soon as she saw the bed, with the champagne in the ice bucket next to it, she grinned and said, yeah, alright, you big idiot, let's do it.

So we cracked the booze and she went down on me with a mouthful of champagne, so I could feel the bubbles tickling my old fella.

Then I did the same for her, which sent her so fucken mad she nearly crushed my skull with her thighs.

I knew she loved to be fucked missionary style with her legs pushed back, so I gave her my best shot and was rewarded by her having a doozy of an orgasm. Then we had a rest and more booze, then got stuck into each other again.

The piece de resistance was when we heard a couple of mossies, and she started saying: "I told you so..." but I just casually reached over and unrolled the mossie nets I'd installed all around.

She had no answer for that. Best root ever, and I bet she'd say so too.

M.K., TOWNSVILLE, QLD

AUDITION TIME

MY BEST ever fuck was with this chick I met at a party who told me she wanted to be a porn star. I was like yeah, right, but the more I talked to her the more I realised she wasn't kidding.

Not only was she sexy as fuck, she was really easy-going and after a while we got to where we had pretty much decided we were going to fuck each other that night.

Then she said: "Then afterwards you can tell me how I was and give me your assessment of my career prospects," and flashed me a wicked smile.

OK then, I thought, and we cabbed it back to her place.

She already had lots of porn star-type gear, so she gave me a little fashion show of some of the kinkier pieces, including a butt plug with a horse's tail attached, a cat woman costume with holes for her snatch, arse and tits, and a full gimp outfit.

But the most impressive thing of all was the way she could get her knees behind her shoulders, presenting her perfect pink smoo – with a cute patch of carefully trimmed pubes ready for inspection.

I gave it a good lick to get us started, and from then on she gave me all her best moves – deep-throating, milking my cock with her pussy muscles, rotating her hips with my cock inside her, all the stuff the professionals do.

We did all this with a franger on, 'cos that's just the way it is, but after we'd fucked for about half an hour and I was about to blow, she pulled my cock out of her, whipped off the franger and jerked me off until I sprayed my taddies all over her face and tits.

I gave her 99 out of 100 and told her she was gunna be a star and a few months later I was happy to see her popping pop up on X-rated websites rooting up a storm.

L.O., SURFERS PARADISE, QLD

Girls, send us a nude or topless photo of yourself to run along with your fuck story and we'll pay you $250!

SCORE $250

Score $50 if we publish your hot tonking tale! Make sure it's no longer than 300 words, and include your current address and phone number. Letters may be edited for clarity.

Each photo must be signed on the back by the F*** Pix girl in the photo. Please include your phone number and a copy of your photo ID.

☐ I hereby give THE PICTURE magazine the right to publish one of the enclosed photos of me. I am over 18 years of age. Any persons sending F*** Pix photos without the written permission of the subject will be liable to criminal prosecution.

☐ I give permission for my photo to be used on the Internet.

☐ Tick if you do not wish us to provide information about you to any organisation not associated with this competition.

NAME

ADDRESS

DATE OF BIRTH

PHONE POSTCODE

SIGNATURE

A GIRL'S GOTTA HAVE IT

BUSTING up with my old boyfriend was a great move and I was glad to chuck him out once and for all, but it did leave me fucking horny.

He was a deadset goose but he was a good fuck, and my vibrator, nice though it was, was no substitute for his meaty cock.

I wasn't going to just fling myself at any old dag, though – I wanted to stay single, I just needed some superstud to sort out my womanly needs.

So where else would a girl in my situation go but to a male strip show?

I hooked up with some girlfriends and we bagged some front row seats where we could perv on these buff boys with their big dicks bouncing around in their woolly wang socks.

I'd done a bit of asking around and found out that a few notes stuffed in the right cock sock could get results, so I slipped the buffest one some dosh for a "private show", but that was just the excuse to get him into one of the booths so he could slip me some hot cock.

It was pretty cramped in there and his big thing was jiggling around in my face, so I grabbed it, whipped the sock off and sucked it down until his balls were banging on my chin.

I wasn't being nice, I just wanted to get it to maximum hardness so he could shove it in me.

He rolled a condom on and I pulled my panties to one side and steered his impressive schlong all the way into my waiting slit without stopping.

He had staying power and I'm pretty sure he gave me about twice the time I'd paid for, and by the time I'd finished I'd come three times and left a huge wet patch of the chair in the booth.

It was worth every cent, but.

J.K., TURRAMURRA, NSW

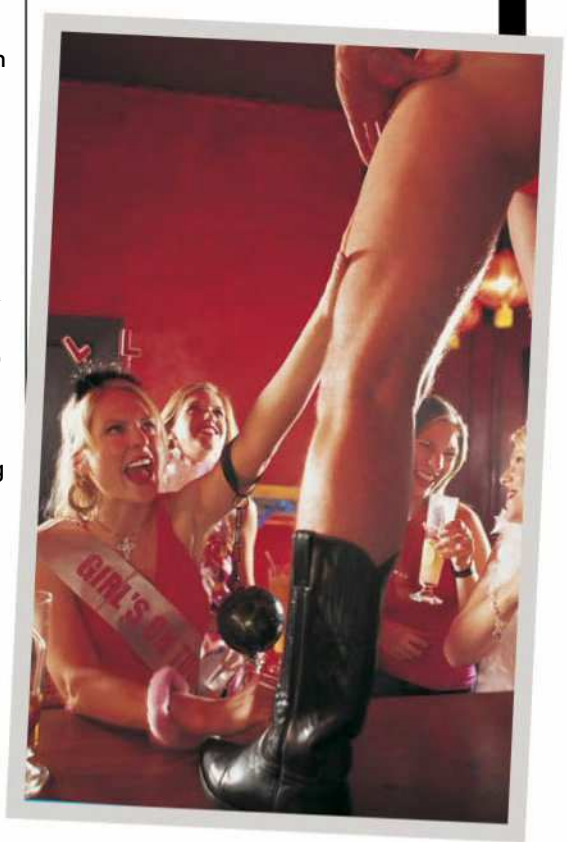

INTERNUTTERS

SEND US YOUR FUNNY PICS!

picturemagazine
ThePictureMungo
www.picturemag.com

AUDI HE MANAGE THAT?

No, you can't play with it in your bedroom.

HELL'S LOBSTERS MC

Prawn to be wild!

TOE-MER SIMPSON

And Homer went "wee-wee" all the way home.

FLOOR IT AND SPIN

Driving gloves are for wusses.

YOU BROKE IT, YOU PAY FOR IT

PIC OF THE WEEK

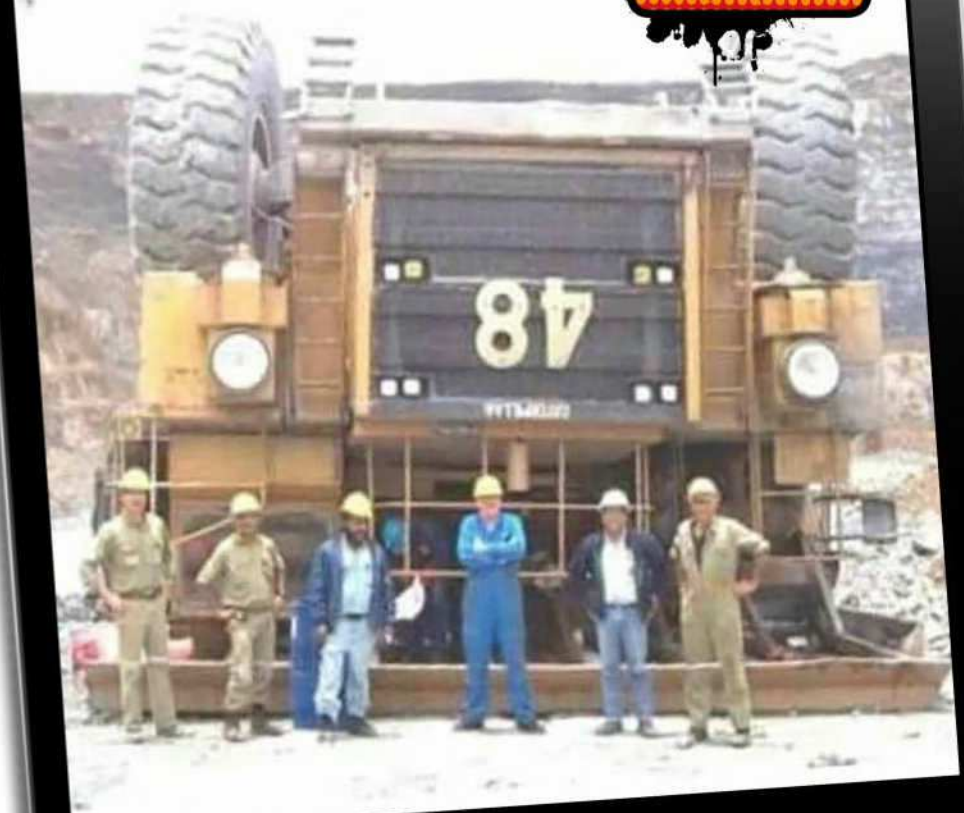

It'll be coming out of their pay for the next 35 years.

SEND US YOUR JPEGS! Seen something HIGH-LARIOUS on the world wide web lately? Tag it INTERNUTTERS, forward it to ***picture@bauer-media.com.au***, and if we piss ourselves laughing we just might run it in the magazine. Get on it!

QUESTION OF THE WEEK:
When did you last sit on someone's face?

HOME the Picture GIRLS

GIRLS NEXT DOOR // GIRLS NEXT DOOR // GIRLS NEXT DOOR // GIRLS NEXT DOOR

PAGE 68 LEENA

PAGE 57 ZOE

PAGE 66 KATIE

BEAUT BUM > ASK THE HOMIES > FLASHBACK > TOP TITS >

HOME GIRLS

GO HARD! GO HOMIES!

NEAVE // 24

Log on folks, model and postgrad linguistics major Neave, 24, is all over the internet. "I am the proud promoter of myself as a nude model by the name of Neave Cohen. I have hundreds of pictures on Insta and Tumblr for precisely that reason. What I like most about my body is its flexibility and suppleness. I practise a lot of yoga and enjoy the physical and aesthetic health it brings to my form." ***What is the filthiest thing we can find you getting up to online?*** "The most explicit thing I have done on camera is in the confines of my bedroom with my partner and not for public consumption." ***What about out in public off camera? Ever given someone oral in public?*** "No, but it's on my list."

WHEN DID YOU LAST SIT ON SOMEONE'S FACE? "This morning."

$200 BEAUT BUM!

CRYSTAL // 25

Air hostess Crystal, 25, likes to get more than just naked in the sand and sea. "I've had sex both in the water and on the sand. Both are amazing! As fun as it is during the day I suggest trying it on a warm night as well. In my experience it's quite romantic in the dim light, with stars above. Very hot, even in the cool water." ***Have you joined the Mile High Club?*** "Not yet. It is on my bucket list, though." ***Surely it is a perk of the job.*** "I look forward to the opportunity whenever it may arise." ***Ever been busted by others while rooting in public?*** "No! I am too stealthy. Although I almost got busted by the cops once. Strangely it was one of the most discreet places – or so I thought. In a quiet park in the middle of nowhere."

WHEN DID YOU LAST SIT ON SOMEONE'S FACE? "Far too long ago."

ASK THE HOMIES

THE GIRLS RESPOND

ASK ANY HOME GIRL ANYTHING YOU LIKE. *Chuck us an email at askthehomegirls@bauer-media.com.au or write to* Ask The Home Girls *c/o THE PICTURE, GPO Box 5201, Sydney, NSW 2000.*

$30 ASK THE HOMIES

JESSIE // 21

SUBIACO, WA

ISSUE 1452

Have you managed to make a porno yet? If you do, can you post if on the internet? Can we see you anywhere naked online?
GRIGOR, NEWCASTLE NSW

JESSIE SAYS: ***Unfortunately, I've not made any videos since my last interview. There are nude pictures of me online from a recent public flashing shoot I did in Subiaco.***

AMBER // 24

EVERTON PARK, QLD

ISSUE 1453

We'd love to hook up with you for a threesome. We reckon you'd be great in bed. Are you single? What sort of guys do you like? What sort of girls?
GREG AND WENDY, AUCKLAND NZ

AMBER SAYS: ***Yes, I'm very much single. As for my preferences, I like strong, handsome guys. And I like nice girls.***

"I locked him outside for the night"

POETIC MINX // 22

GLEBE, NSW

We asked for a funny story about this 22-year-old Polish journalist's bedroom antics – but her tale didn't get as far as the actual bed. "One time we went out, got pretty drunk, then I came back to the hotel room and passed out and locked him outside for the night as he didn't have a spare key. He had to sleep in the corridor." ***If you do manage to get into the same bed, what do you like to get up to?*** "Using chocolate spread. One time I used it to draw 'jerk' on my partner's chest and then an arrow pointing down as I was a bit upset with him then." ***Did he make it up to you later?*** "Not really." ***Any other food in bed?*** "Strawberries." **WHEN DID YOU LAST SIT ON SOMEONE'S FACE?** "I've never done that."

"She took her clothes off, so we all did"

TABU // 27

KANGAROO POINT, QLD

Unemployed 27-year-old Tabu admits she's "a good girl gone bad". ***What's the baddest thing you've done with your clothes off?*** "Went for a drive through Hungry Jack's and also snuck into someone's pool for a swim with one of my girlfriends." ***What is the baddest thing you've done in bed?*** "A foursome: three girls and one guy. It was at a house party and there were five girls and one guy. A girl asked me to do a tarot card reading, and I said, 'Yeah but you have to be naked for it to work.'" ***Nice one.*** And then she took her clothes off so then the rest of us also did." ***Why did two of the girls not join in the orgy?*** "They had to go to work and left early." ***Tough shift.***

WHEN DID YOU LAST SIT ON SOMEONE'S FACE? "Just the other day."

"I had my tongue in his mouth"

MONICA // 21

"I once made out with a teacher of mine," revealed Seppo student Monica. "It was after I'd graduated school, so it's OK." ***What grade would you give his kissing game?*** "A+. He was really good." ***Was he much more experienced than you?*** "He wasn't that much older than me. I think he was an apprentice teacher type thing. He was in his early 20s." ***Who put the moves on who?*** "I definitely put the moves on him. I saw him out one night back home in the states and I started coming on to him. He was pretty awkward, but once I had my tongue in his mouth and my hand on his cock, he loosened up!" ***We think you mean STIFFENED up!***

WHEN DID YOU LAST SIT ON SOMEONE'S FACE? "Not for ages! Come on guys!

NOTHING BUT THE BOOBS

MARIA
RICHMOND, VIC
"They're the perfect size"

CASEY
MORAYFIELD, QLD
"Absolutely I give good head"

SALLY
CHATSWOOD, NSW
"I would call myself bisexual"

SYDNEY
BRISBANE, QLD
"I like them played with"

PIPER
PERTH, WA
"I like it hard and rough"

PHOEBE
SURRY HILLS, NSW
"They get a lot of attention"

EMILY // 21

GEEBUNG, QLD

This 21-year-old student is a long-time reader but first time Home Girl: "I think the girls look great, so I decided to take part. One of my friends was in it a few months back." ***Tell us about yourself.*** "I like dancing and going out with my friends. And I love having great sex with my partner." ***What's the kinkiest thing you've done?*** "An ex-boyfriend wanted me to fuck one of his friends, so I did it and he watched. It ended up being really fun." ***Ever done THE DEED somewhere public?*** "When I was in Sydney I had sex in the back of a cab. The cabbie watched us the whole time and nearly had an accident. He might have even been touching himself." ***It'd be weird if he DIDN'T.***

WHEN DID YOU LAST SIT ON SOMEONE'S FACE? "Yesterday."

LUCY // 50

EAST MELBOURNE, VIC

"I do love anal but have to be in the right mood," says 50-year-old Lucy. "I like to be teased gently at first with a finger or small dildo before a butt plug is inserted to stretch me completely. Then I am ready for action. I don't like anal if I'm not ready or prepared for it." ***Is your back passage only accessible to blokes?*** "I love having sex with another woman; it can be wild and gentle. I love the hot kisses and the oral action. I can never get enough of a fine, sexy woman." ***As long as you don't leave us fellas for good.*** **WHEN DID YOU LAST SIT ON SOMEONE'S FACE?** "I recently sat on a guy's face; three days ago after a drunken night out. I just pinned him down and let him have it. I love getting dominant in bed and playing the bitch. I love to face sit and ride like a cowgirl. The thrill is to pin down my lover and take my satisfaction."

$150
MILF HOMIE

NOTHING BUT THE BUM

BARBARA

BRISBANE, QLD

"Foreplay is a must"

CARLY

MELBOURNE, VIC

"I enjoy a little butt slap"

ANGEL

MACARTHUR, NSW

"Who hasn't had anal?"

HOLLIE

PERTH, WA

"Men adore my bum"

DAPHNE

YANCHEP, WA

"Go to town on my arse"

MADDISON

GOLD COAST, QLD

"Big booties are always a winner"

FLASHBACK

DECEMBER 2010

AMELIA // 27

CANBERRA, ACT

BEGERK! The twins must get heaps of attention! "Yes, maybe a little too much attention." ***Too much, as in people have no idea what colour your eyes are even though they've known you for 10 years?*** "Yes, that sort of attention." ***What do you get up to?*** "I like travel." ***The best place you've been is…*** "Darwin. I got to swim with crocodiles." ***What's best for your front bum: boys or girls?*** "Both." ***At the same time?*** "Why not?" ***Was it fun getting your two special friends out for the camera?*** "Yep, I'm comfortable with my body." ***And so you fucken should be. Where else have your tits been on an EXCURSION?*** "Plenty of places: I've done a bit of nude and topless waitressing."

"They get a little too much attention!"

"Sex anywhere outdoors is fun"

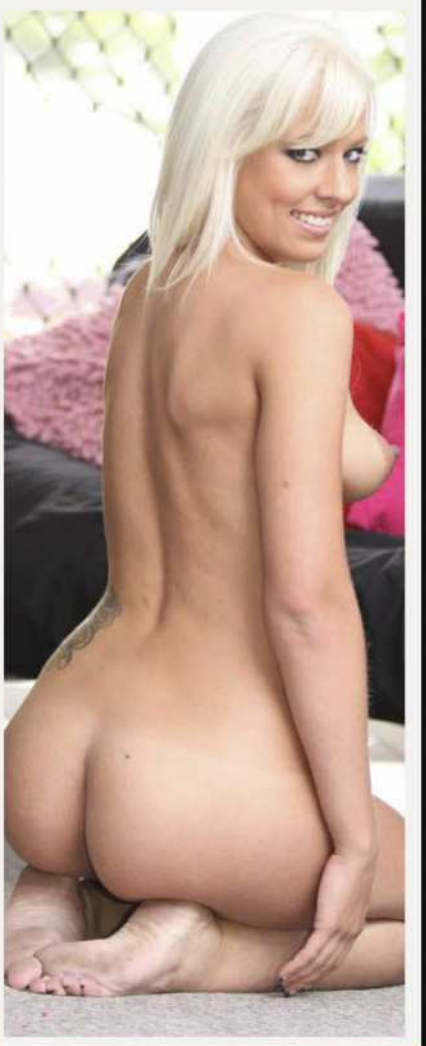

JD // 22

MT ISA, QLD

"I love to party, I love to go out, I love to have fun and I like music," says JD, 22. ***What sort of music? Our editor digs Nana Mouskouri*** **[Do fucken not! – Ed].** "I like any kind of music." ***Where's the weirdest place you've downed trousers?*** "At a party – it was a hen's night." ***We've never been to a hen's night, but aren't you supposed to hire some bloke to do that?*** "It was truth or dare. I had to run down the street naked." ***Ever had sex somewhere unusual? Like in a MISSILE SILO?*** "Anywhere outdoors is fun. Any small places – anywhere we can fit." ***What do you like about your body?*** "I like my boobs – they're nice and perky." ***Agreed. But we like your arse MORE.***

HOME GIRLS

GO HARD! GO HOMIES!

"I want to have an MMF threesome"

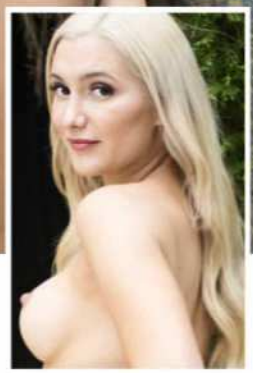

KATIE // 23

BRISBANE, QLD

"I am a dental assistant and also a waitress," says 23-year-old Katie. "And the weirdest thing I've done naked is probably body shots. Lime on one boob, salt on the other and tequila in my belly button." ***Nothing parked further south?*** "No, but I was completely naked." ***What do you like about being naked in front of others?*** "It makes me confident and I feel attractive." ***Ever been filmed naked? Or made your own porn?*** "No, I haven't." ***Is this the first time your wondrous body has been published naked?*** "Yes, it was on my bucket list." ***What else is on it?*** "To have an MMF threesome. I want the attention all on me and I would feel so sexy." ***Be sure to keep us posted.***

WHEN DID YOU LAST SIT ON SOMEONE'S FACE? "Maybe a few weeks ago. It has definitely been too long. It never fails to get me off."

$200 TOP TITS

"I surprised him by hiding a sex toy under his pillow"

ZOE // 26

The last time 26-year-old Zoe whacked off in front of an audience was back home in Italy. "It was for my ex-boyfriend. To turn him on once, I surprised him by hiding a sex toy under a pillow and before bed played with myself. I think he got extremely jealous of the toy because he threw it off me, and started making out with me." ***What gets you off about being seen playing with yourself?*** "I guess making my ex see how amazing my realistic vibe looked going on me made him want to work a bit harder in bed to please me. And it worked." ***Happy days.***

WHEN DID YOU LAST SIT ON SOMEONE'S FACE? "Three years ago, in Italy. On my ex-boyfriend. He asked me to do it. It felt strange at first, but I started to enjoy it and eventually it turned me on"

HOME GIRLS

GO HARD! GO HOMIES!

$400

HOMIE OF THE WEEK

LEENA // 21

SYDNEY, NSW

The only thing this Finnish student likes more than watching movies is NOT WATCHING THEM 'cos she's busy giving blokes head. "I've done it a few times now," laughed the 21-year-old. "I usually miss a good part of the movie while I'm doing it." ***Is that the naughtiest thing you've done in a cinema?*** "I once had sex up the back. There was hardly anybody in there, so I think we got away with it. Nobody kicked us out." ***What else have you been getting up to in Oz?*** "Lots of partying and meeting nice boys. Sydney boys are really fun and very good kissers." ***Are you single at the moment?*** "Yep. I'd love to meet a nice Aussie guy that I can marry. I want to move out here for good." ***We'd love to have you. Our mailbox is going to explode.***

WHEN DID YOU LAST SIT ON SOMEONE'S FACE? "Probably two weeks ago."

HOME Picture GIRLS

FLASH FOR CA$H!

Wanna be a Home Girl? Send us your pics and if they're suitable for publication in one of the categories below AND WE PRINT THEM, we'll fling you the appropriate cash. So get snapping, fill in the coupon, and see you nude soon!

$100	Topless Homie
$100	Bag Girl
$150	Home Girl
$200	Beaut Bum / Top Tits
$400	Bedroom Babe / Homie on Holiday / Homie with Hobbies
$400	Home Girl of the Week

Send your snaps to **HOME GIRLS, THE PICTURE, GPO Box 4088, Sydney, NSW 2000**. Each photo must be signed on the back by the Home Girl.

☐ **Yes, I want to be a Home Girl (please tick)**

I hereby give THE PICTURE magazine the right to publish one or more of the enclosed photos of me. I give permission for my photo to be used on the Internet, and on MMS, SMS or DVD.

☐ **Yes, I want my photographs to be published in the next Home Girls Annual for which I will be paid $20 at time of publication.**

☐ **By signing this agreement I signify I have read, understand and agree to be bound by the important Terms and Conditions below.**

Important Terms and Conditions 1. I acknowledge and agree that the publisher of THE PICTURE magazine, Bauer Media Ltd, its licensees or assigns may publish or authorise the publication of the pictures of me in any layout or format, in whole or in part, without restriction as to changes or alterations made from time to time and accompanied by any text and/or graphics it chooses without further reference to me. 2. I hereby assign to Bauer Media Ltd the worldwide copyright to the photographs and acknowledge that Bauer Media Ltd may exercise all of the rights of the copyright owner in respect of the photographs, including using or licensing the publication of the photographs in other publications and using or licensing the publication of the photographs in any format including (but not limited to) DVD, MMS, CD-ROM or the Internet. 3. I release Bauer Media Ltd its employees, agents, related companies and assigns from all actions, suits, causes of actions, claims and demands whatsoever which I may have at any time in connection with the photographs or arising from or relating to their publication in print or electronic media, including any liability by virtue of any blurring, distortion, alteration, context or otherwise, including (but not limited to) any action for defamation. 4. I acknowledge that persons sending Home Girls photos without the written permission of the subject will be liable to criminal prosecution.

NAME

ADDRESS

POSTCODE

DATE OF BIRTH

PHONE (INCLUDE AREA CODE)

WORK

HOME

MOBILE

SIGNATURE

☐ **Please tick if you do not wish us to provide information about you to any organisation not associated with this competition. See page 60 for Privacy Notice.**

GO FACT YOURSELF!

DWARVES

01. St Louis Browns player Eddie Gaedel is the only dwarf to have played a Major League Baseball match. Unfortunately he only played a single match as he was OVERLOOKED for the remainder of his career.

02. When famous composer Mozart was a young boy, certain sceptics believed him to be a talented dwarf masquerading as a child prodigy.

03. The legal definition of a dwarf is any adult under 147cm. They can often be spotted being turned away from theme park rides.

04. The shortest adult in recorded history was Nepalese bloke Chandra Bahadur Dangi, who measured 54.6cm and, if wearing a large hat, could double as a side-table.

05. Dwarf radio star Hank the Angry Drunk Dwarf won the 1998 US People Magazine 'most beautiful people' poll, finishing with 230,000 votes, way ahead of second placed Leonardo DiCaprio with 14,000.

06. Polish little 'un Andrzej Stanaszek is a professional weightlifter who has world records in bench press, squats and powerlifting. He was the first person under 50kg to squat 300kg.

07. Dwarf kickboxer Adam 'Bomb' Buckle BEAT THE SNOT out of a PICTURE staffer back in issue #985. The staffer still suffers traumatic flashbacks every time Peter Dinklage appears on *Game Of Thrones*.

08. Our sawn-off mates in ancient Egypt were held in such high regard they often scored sought-after jobs in the houses of Pharaohs. During labour, pregnant women were known to call out to Bes, dwarf god of childbirth, to help with delivery.

09. In 1940, as a promotion for new film *Pinocchio*, Disney hired 11 dwarves to dance on the rooftop of a New York theatre. They got pissed, stripped off and played a wild game of nude craps. They had to be escorted from the roof by cops.

Behold the King of the Forests

WORLDWIDE EDITION LIMIT
5,000
Earliest applications will receive the low issue numbers coveted by serious collectors

Watch face features a solid metal casting

Each watch individually numbered on the back

Real wood inlay

- Designed in Switzerland
- Crafted from premium grade stainless steel
- Precision quartz movement
- Solid metal casting of the Red Stag

The undisputed king of the forest, the Red Stag commands respect from man and beast alike. Now, the majesty of the Red Stag is captured in the King of the Forests Watch, a men's timepiece of distinction, limited to just 5,000 issues worldwide.

The watch case is finely hand-crafted using premium grade stainless steel, offering good looks and durability. The crown features intricately engraved filigree beautifully contrasting the gleam of the steel. The watch face is a masterpiece of the watchmaker's art, showcasing a richly embossed metallic portrait of the Red Stag in its forest kingdom. The metal casting is handsomely counterpointed by a real wood inlay surrounding the watch face. The case reverse is equally impressive offering an etched image of the Red Stag along with the all-important edition number, which is unique to each watch. A genuine leather band brings the perfect finishing touch to this distinguished men's timepiece.

A Remarkable Value… for a Limited Time

Arriving with a Certificate of Authenticity, in a custom presentation case, the King of the Forests Watch is also an exceptional value, which can be yours for just 5 instalments of $39.99 or $199.95, plus $19.99 postage and handling, backed by our 120-day guarantee. The global limit of 5,000 is strictly set, so you must act now. To reserve, send no money now. Return the coupon or go online today at www.bradford.com.au/animals

For quickest delivery, order online:
www.bradford.com.au/animals
Quoting promotion code: 99312

©2018 The Bradford Exchange Ltd.
A.B.N. 13 003 159 617

578-FAN25.01

King of the Forests Watch

Available only from The Bradford Exchange

PAY NOTHING NOW

THE BRADFORD EXCHANGE

Please Respond Promptly

YES! Please reserve the **"King of the Forests Watch"** for me as described in this advertisement. I understand I need pay nothing now.

Mr/Mrs/Miss/Ms____ First Name: _____

Surname: _____

Address: _____

_____ Postcode: _____

Phone: _____

Email: _____

Signature: _____

1. **ONLINE** at **www.bradford.com.au/animals**
   quoting promotion code: 99312
2. **MAIL** no stamp required, to: **The Bradford Exchange, Reply Paid 86369 Parramatta NSW 2124**
3. **PHONE: Toll-Free 1300 725 103 8am-5pm** Mon – Fri

Please allow up to 10 business days for delivery. All sales subject to product availability and reservation acceptance. Credit criteria may apply. Our privacy policy is available online at www.bradford.com.au. You must be over 18 years old to apply. From time to time, we may allow carefully screened companies to contact you. If you would prefer not to receive such offers, please tick this box. ❑

SPEND JUST $30 FROM THIS SELECTION OF OUR ALL-TIME BEST SELLERS &

GET THIS PRIVATE 4 DVD SET FREE

SEX DIAMONDS

NORMALLY $89

The highest production values ever seen in an adult movie, surpassing even Pirates! This action-packed thriller has the hottest girls superbly filmed on location in New York and Taiwan. You will be blown away by this FOUR DISC set. Usually $89.00 BUT IT'S YOURS FREE when you spend at least $30 from this Great selection of HIGH END DVDs.

NIKKI BENZ JUNGLE FEVER
CODE: G01
USUALLY $59.00 YOURS FOR $30

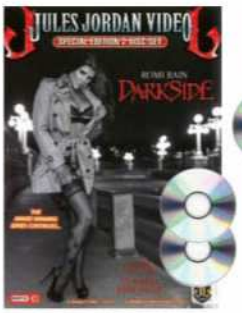

ROMI RAIN DARKSIDE
CODE: G02
USUALLY $59.00 YOURS FOR $30

KIM KARDASHIAN
CODE: G03
USUALLY $59.00 YOURS FOR $30

JUST JENNA #2
CODE: G04
USUALLY $59.00 YOURS FOR $30

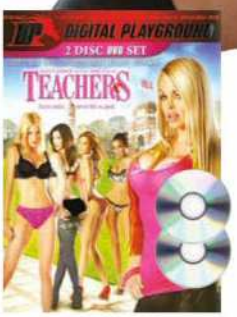

TEACHERS
CODE: G05
USUALLY $59.00 YOURS FOR $30

BLACKZILLA
CODE: G06
USUALLY $59.00 YOURS FOR $30

INES, PRIVATE NURSE
CODE: G07
USUALLY $59.00 YOURS FOR $25

MEGAN ESCORT DELUXE
CODE: G08
USUALLY $59.00 YOURS FOR $25

THE ADULTERER
CODE: G09
USUALLY $59.00 YOURS FOR $25

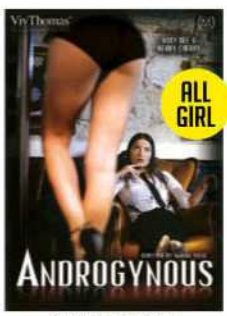

ANDROGYNOUS
CODE: G10
USUALLY $49.00 YOURS FOR $25

JESS: SEX MACHINE 2
CODE: G11
USUALLY $49.00 YOURS FOR $25

BABY SITTING ACADEMY
CODE: G12
USUALLY $49.00 YOURS FOR $25

PHONE ORDERS: 1300 928 165 LINES OPEN 9AM – 5 PM EST

BY MAIL: GOLD HOME CINEMA. PO BOX 373, EARLWOOD NSW 2206

NAME:.....

ADDRESS:.....

.....

STATE:..... POSTCODE:.....

PHONE*:..... *OPTIONAL-only used if we need to discuss your order.

☐ MASTER CARD ☐ VISA ☐ AMEX ☐ BANK CHEQUE ☐ MONEY ORDER
sorry no personal cheques or cash

CARD NO:.....

EXPIRY:..... CVC:.....

SIGN:.....
I certify I am over 18

SAVE !! BUY ANY SIX FOR ONLY $120.
TAKE THE LOT $190 SAVE $140 !!

☐ G01	☐ G02	☐ G03
☐ G04	☐ G05	☐ G06
☐ G07	☐ G08	☐ G09
☐ G10	☐ G11	☐ G12

TOTAL FOR DVDs	$
SEX DIAMONDS	FREE USUALLY $89.00
ADD POSTAGE	$10.00
TOTAL	$